WEATHER SYNOPSIS

The barometer is rising over this province, and fair, mild weather extends eastward to Manitoba.

The Daily Colonist.

(ESTABLISHED 1858)

COLONIST TELEPHONES

Advertising	11
Business Office	11
Circulation	12
Job Printing	197
Editorial Rooms	80
Editor	2111

NO. 116—SEVENTIETH YEAR | VICTORIA, BRITISH COLUMBIA, WEDNESDAY, APRIL 25, 1928 | TWENTY-TWO PAGES

BUDGET IS PRESENTED IN BRITAIN

Chancellor of Exchequer Says Rates on Productive Industry Will Be Remitted by Three-Fourths

PROTECTION FOR OIL INDUSTRIES

New Customs Duty But No Excise Duty on Petrol, Kerosene, White Spirits and Turpentine

LONDON, April 24.—Revealing that under the Dawes plan Great Britain's receipts from debt settlements and reparations would nearly equal this coming year the amount which she must pay to the United States, Winston Churchill, Chancellor of the Exchequer, today told a crowded House the condition of Great Britain's public purse.

In a three-hour speech, which Mr. David Lloyd George and Mr. Philip Snowden afterwards declared was the most brilliant performance of Churchill's career, the Chancellor called upon motorists to pay a tax of fourpence a gallon on petrol for the benefit of the country's industries. He said that taxation on the industries would be reduced accordingly. He thought that this was an opportune time to impose the tax and he hoped it would not result in a reduction of consumption.

The address was so long that Mr. Churchill took a thirty-minute rest interval in the middle of it to fortify his voice for the concluding section.

Concerning the Dawes plan receipts, he said that the coming financial year would show an aggregate of nearly £32,000,000. He pointed out that this would not be far short of the £32,845,000 which would be paid to the United States.

"If in my first speech in this Parliament," he said, "I had predicted such an equipoise within a few years, members would have been frankly incredible."

SURPLUS FOR YEAR

The Chancellor announced "a modest but not unwelcome surplus" of £4,500,000 for the year just ended. This was due to an intensive economy campaign which had been waged in all departments. He predicted a surplus of £6,302,000 for the next year, with an estimated decrease in expenditure of roughly £2,600,000.

The estimated revenue for the forthcoming year was fixed at £812,497,000, and the expenditures at £806,195,000.

A crowded house listened to the Chancellor as he presented his

Continued on Page 2, Column 5

STEAMER MINA OFF FOR SPITZBERGEN

LONDON, April 24.—The steamer Mina sailed from Norway for Spitzbergen today to take off Captain George H. Wilkins. On orders to proceed from her present position at Honningsvvag Finmark, Norway, the Mina put out today to proceed as near Green Harbor as possible to take the flyers off with their plane. The vessel may reach the mouth of the Ice Fjord, Spitzbergen, about Saturday, and it is hoped that the flyers will reach Tromsoe, Norway, early next week.

From the Colonist Tower

Wednesday, April 25

116th Day, 1928

THE WEATHER

Moderate to fresh south and west winds; generally fair and mild.

Sun Rises: 5:04 o'clock.
Sun Sets: 7:17 o'clock.

High Tide: 4:03 a.m.; 8.8 ft.
Low Tide: 1:32 p.m.; 1.1 ft.

Sport

Lester Patrick will arrive home from New York this afternoon. Rangers' manager will be banqueted next Tuesday by Sons of Canada.

Babe Ruth hits two home runs against Washington Senators when Yankees win, 4-0. Blake wins third game for Chicago Cubs by halting Pittsburgh Pirates.

Two negroes again tied for first place in cross-country marathon. Payne and Gavuzzi finish in dead heat.

Tom Heeney leaves Old Country for United States. British hope figures to give heavyweight champion a hard battle.

The News

Local and Provincial—
Lieutenant-Governor to open Spring Flower Show on Friday.
Home Products Fair in full swing at Armories.
New ferry steamer Princess Elaine arrives here today.
Steamer strikes Second Narrows bridge at Vancouver.

Dominion, Imperial and Foreign—
Government proposes to spend nine millions in beautifying Ottawa.
British budget brought down.
Destructive floods in Southeastern States.
Currie libel suit—Soldiers tell of entry into Mons.
Hoover leads in yesterday's primaries.
Grays Harbor lumber mills in merger.

Their Excellencies Reach Qualicum

LORD and Lady Willingdon returned to Vancouver Island yesterday in the course of their British Columbia visit and went to Qualicum Beach, where they are staying with their staff.

His Excellency played golf during the afternoon on the Qualicum Beach course.

Their Excellencies will devote today to Courtenay and Cumberland. They will receive an address of welcome at Courtenay first, and then drive to Cumberland, where the new hospital wing will be opened. They will then proceed to Beaufort House, the residence of Colonel Villiers, where a garden party will be held.

SHAREHOLDERS OF B.C.E.R. CO. MUST DECIDE

President Kidd Unwilling to Express Opinion on Reported Decision of Directors as to Sale

DIRECTORS CANNOT TRANSFER CONTROL

VANCOUVER, April 24.—Asked for a verification of the information contained in a private cable from Horne-Payne, chairman of the board of the British Columbia Electric Company, received in Victoria, Tuesday, Mr. George Kidd, president of the company, expressed unwillingness to be quoted as to the probability of the report.

"Such a report is apt to be misleading," said Mr. Kidd. "I had not known that Mr. Horne-Payne was in the South of France. If he is quoted correctly in the dispatch it may mean that the offer of the Power Corporation has been accepted by the directorate for recommendation to the stockholders, who, of course, will have the final decision. I am at a loss to understand the phrasing of the Victoria message."

A private cable received by local brokers yesterday from Cannes, France, where Mr. Horne-Payne is reported to be staying, stated that the later offer made by the Power Corporation of Canada had been accepted by the "chief directors" of the B.C.E.R. Co.

The Power Corporation offers £275 for each £100 preference share and £315 for each £100 ordinary share.

Holt, Gundy interests, it was announced on Saturday, had made an offer of £272 for the preferred stock and £312 for the ordinary.

An earlier offer on behalf of Lord Rothermere and his associates was £240 for the preferred stock and £280 for the ordinary.

The Power Corporation controls the Ottawa and Hull Power, Southern Canada Power, Winnipeg Electric, Canada Northern Power, East Kootenay Power, Manitoba Power, Dominion Power and Transmission and other similar companies scattered across the country.

YUKON ICE MELTING

TANANA, Alaska, April 24.—Surface ice on the Yukon River has been filled with mush by the northern sun, making travel on the river extremely difficult. The old-timers here reading this as a sign, prophesied an early break-up of the ice.

WORK FOR IDLE MEN

WINNIPEG, April 24.—Definite promise of farm work for all Winnipeg's unemployed men, and specific plans for registration of members of the army of jobless, was the result of a meeting of the civic unemployment committee, held today at the City Hall.

CORINTH AREA AGAIN SHAKEN

Situation of Inhabitants Desperate —British Send Help From Island of Malta

ATHENS, April 24.—The Isthmus of Corinth, where thirty persons have been killed by earth shocks, was shaken today by even more severe tremors, increasing the terror of the inhabitants, but adding little to the desolation of the stricken city of Corinth.

The situation of the 16,000 homeless and destitute inhabitants is described as desperate. Many of the destitute are being sheltered in military huts or tents and aboard ships sent from the Piraeus. Soup kitchens, operated by women workers, were opened today.

It was impossible to make even an approximate estimate of the damage or losses to banks holding mortgages in Corinth and other districts. The damage to ancient Corinth, which is about three miles from the present city, and to the museum there was relatively small.

AID SENT

LONDON, April 24.—British help for sufferers from the Greek earthquake was already on its way today and more will follow shortly. The admiralty announced that the destroyer Stuart and the supply ship Perth left the Island of Malta yesterday to render assistance at Corinth. The warships Eagle, Celeste and Calypho and the hospital ship Maine were ordered to go to Malta to put on necessary supplies before proceeding to Corinth.

RIVERS RISE DEVASTATING WIDE REGION

Immense Damage Done in Flat Coastal Lands of Georgia, Northwestern Florida, and Alabama

PEOPLE EVACUATE TOWN AND COUNTRY

Raging Currents Spread Over Fertile Lowlands — Great Destruction Also on Higher Plains

ATLANTA, Ga., April 24.—Every precaution was taken tonight to avert disaster, as the crest of the most devastating flood in many years bore swiftly down upon the flat coastal lands of Georgia, Alabama, and Northwestern Florida.

After causing unestimated millions of dollars damage to the upper plains and taking at least four lives, the raging currents piled into the tortuous beds of the lower rivers, and spread widely over the fertile lowlands, inundating or threatening towns and villages and compelling evacuation of the populace. Flood warnings were broadcast to inhabitants of the lower valleys of the Ocmulgee and Oconee Rivers in Georgia, while the population of Newton, Ga., on the Point River, fearing a repetition of 1925's disaster, fled.

ALABAMA AND FLORIDA

Flomaton, Ala., was menaced by the rising waters of the Escambia River and tributary streams; and twenty miles to the north, Brewton, Wealthy, Lumber and Creosote City were inundated with nearly a thousand persons driven from their homes.

Nearly a hundred miles east of Flomaton, the little town of Caryville, Fla., evacuated last night, was under from six to twelve feet of water, with at least four additional feet expected before the crest of the Choctawatchie River is reached.

Estimates of the homeless varied from 2,000 to 6,000 persons, with many others expected to seek higher ground during the night. Many places have been isolated two days and nothing is known here of the plight of many rural communities.

Greatest damage has been done to highways, railways and crops.

C.N.R. HEAD ON SHIPPING PLAN

If It Were Now Proposed to Have Government-Owned Steamship Line, He Would Oppose It

SOME ADVANTAGES TO TRADE RESULT

OTTAWA, April 24.—The Canadian National Board has been considering the Montreal terminals problem for four years and has developed a plan for the solution of the problem, this information was given to the Parliamentary Committee on Railways and Shipping here today by Sir Henry Thornton. Sir Henry informed the committee that the Canadian National Railways was a constantly growing entity, and that it required additions and improvements all the time. Some of these things were unremunerative. For instance, there was the Toronto viaduct. Again, there were new passenger stations. Such things were necessary, but not directly remunerative. It was the policy of the C.N.R. to limit this capital expenditure in so far as possible.

The committee then decided to take up the affairs of the Canadian Government Merchant Marine. Sir Henry said that if the business and accounts were to be gone into he would have to ask the press to be excluded. This had been done last year. He had no desire to conceal anything, but there were certain facts which would injure the Government Marine if they became the property of competing lines.

C.N. STEAMSHIPS

Hon. H. H. Stevens, Conservative, Vancouver, suggested that there might be some figures which could be discussed with the press present. It was finally decided that Sir Henry would go ahead and inform the committee when it was undesirable to answer a question.

Sir Henry told the committee that the name had been changed from

Continued on Page 2, Column 6

GOVERNOR-GENERAL GUEST IN NANAIMO

NANAIMO, April 24.—Lord Willingdon, Governor-General of Canada, was guest of honor at a luncheon given by the Canadian Club here at the Hotel Malaspina today.

VANCOUVER, April 24.—Their Excellencies Lord and Lady Willingdon left for Vancouver Island at 10 a.m. on board Ss. Princess Patricia. They will motor to Qualicum Beach, where they will remain five days.

From Qualicum they will proceed to Victoria, from where they will return to Vancouver, remaining here until May 6, when they will leave for Ottawa.

Ss. Princess Elaine Joins Coastal Fleet

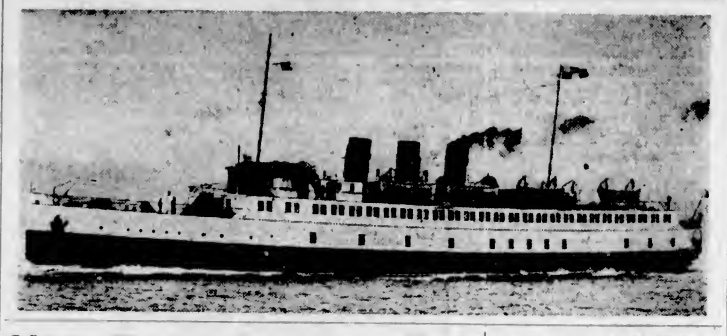

New Ferry Steamer Will Reach Victoria Today for Vancouver-Nanaimo Run

VICTORIA today will welcome another of the fine vessels which have been added to the fleet of the British Columbia Coast Steamship Service. The Princess Elaine, specially built for the ferry service between Vancouver and Nanaimo, will reach quarantine about 5 o'clock, and will come up to the dock between 11:30 o'clock and noon. She will be met by a party on board the Salvage King at William Head at an early hour, at the invitation of Mr. A. C. Burdick, president of the Pacific Salvage Company.

The vessel will go into service between Vancouver and Nanaimo on Sunday week, and will make two round trips per day.

An interesting feature in connection with the arrival is the fact that it is a quarter of a century since the Princess Victoria, the first of the new fleet, arrived in Victoria. Of the vessels which were operating when the manager, Captain J. W. Troup, took over the organization, only the Charmer remains in service. The investment in the fleet represents about $7,500,000.

This will be the first vessel to be welcomed since the Princess Marguerite, which joined the sister ship the Princess Kathleen, early in 1925, coming the same route as the Princess Elaine has recently traveled, by way of the West Indies and the Panama Canal.

The ship was built by John Brown & Company, Ltd., at the yards at Clydebank, and was launched on October 26, Mrs. Madelaine Day, daughter of Mr. Grant Hall, performing the ceremony.

THE DESCRIPTION

The vessel is 291 feet long with a forty-eight-foot beam, and is sixteen feet deep. Her gross tonnage is 2,000.

She is a triple-screw steamer, her engines being of the Brown Curtis type, with single reduction gears in each shaft. The engine room

Continued on Page 2, Column 5

Group of Great Ocean Lines Buys Australia Ships

LONDON, April 24.—Purchase of the Commonwealth line of steamships from the Australian Government today added another big concern to the largest combination of ship-owning companies of the world, of which Lord Kylsant is the head. Lord Kylsant is chairman of more than twenty companies, whose total capital is estimated at over a billion dollars. The most important of these companies include the White Star Line, the Royal Mail Line, the Union Castle Line, the Oceanic Steam Navigation Company and Harland & Wolff. The Commonwealth Line includes five passenger vessels of about 14,000 tons each and two cargo vessels.

M. BRIAND IN DANGER

PARIS, April 24.—M. Briand, the Foreign Minister, who has been seriously ill for the past week or more, is giving the attending physicians some concern. Professor Vidal, a specialist, has been in consultation several times with the minister's regular physicians, Drs. Marx and Emery, but as yet no improvement has been noted. The bulletin issued this evening reads: "M. Briand's condition is stationary, fever continues high."

HOOVER LEADS IN PRIMARIES

INDICATIONS POINT TO NOMINATION AS CANDIDATE OF REPUBLICANS

Democratic Kansas Convention Follows Others in Giving Strong Support of Smith

NEW YORK, April 24.—Presidential primaries were held yesterday in Ohio, Pennsylvania, Massachusetts and Alaska, while Republicans in Oklahoma and Nevada and Democrats in Kansas, at conventions, were selecting their delegates for the national nominating conventions. Early returns failed to show conclusively how the delegation of fifty-one from Ohio would line up at the Republican convention. Reports from one-seventh of the precincts in the state showed the entire slate of Hoover delegates-at-large in the lead, with incomplete returns giving a lead to twenty-eight district delegate candidates also pledged to him, and to sixteen other delegates originally committed to the candidacy of Senator Frank B. Willis, now dead.

HOOVER AND SMITH

Hoover led from the start on the Republican preferential vote, the result of which is not binding, while incomplete returns showed the Democrats had written in the name of Governor Smith more than any other presidential possibility. The Ohio Democratic delegation of forty-eight is pledged to support former Senator Atlee Pomerene at the outset of balloting at Houston. In Massachusetts, Hoover and Smith had commanding leads in the preferential voting under a new law which permitted the writing in of names. The result, as in Ohio, is not binding and Massachusetts delegations of thirty-nine at Kansas City and thirty-six at Houston will be uninstructed.

FLOWER SHOW OPENS FRIDAY

Vancouver Island Horticultural Association Prepared to Handle Attendance of Four Thousand

DISTINGUISHED GUESTS PATRONS

Preparations have been made by the Vancouver Island Horticultural Association to handle an attendance of 4,000 at the second annual Spring flower show, which will open at the Broughton Street stage depot at 2 o'clock Friday afternoon.

Keen interest has been taken in the show this year. Horticulturists from up-Island, Victoria and vicinity and the Lower Mainland are sending in large entries.

Most outstanding this year will be the increased number of display exhibits. Indicating the interest that is being taken in the show, a large number of private gardens in and near Victoria are contributing displays to the non-competitive group. The Vancouver Spring Flower Show committee is sending over an exceptionally large display, while the Empress Hotel garden, R. P. Butchart's garden, Mr. F. B. Pemberton and Comte de Suzanette are all contributing to this section.

GARDEN DISPLAY

The competitive garden display section has been filled with entries from the Hon. W. C. Nichol, Sir Frank Barnard, Mrs. C. F. Armstrong, Mr. D. J. Angus, Mr. W. F. Salsbury, Mrs. E. W. Darcus and Mr. R. M. Palmer.

Ever since the V.I.H.A. made its first announcement with regard to the Spring flower show, up-Island horticulturists have been preparing for the exhibition. As a result, large displays are being sent from Alberni, Duncan and North Saanich to be entered in the district display section. The Victoria Horticultural Association has also taken considerable show space for its entry.

In the Women's Institute section the Langford Women's Institute and the Royal Oak Women's Institute are sending in important entries.

A PRETTY SCENE

With this unusually large number of displays and the hundreds of individual entries, the auditorium on the second floor of the Broughton Street depot will present a colorful appearance with tulips, daffodils, narcissi, hyacinths, wall flowers, flowering shrubs and wild flowers arrayed on tables and three-tiered display counters.

The show will be officially opened at 2:30 o'clock on Friday afternoon by Lieutenant-Governor Bruce. The public will be admitted at 2 o'clock. The show will be open all evening. On Saturday morning, between 9 o'clock and noon, children will be admitted for a nominal fee, while in the evening Lord and Lady Willingdon will present the twenty-one challenge cups and trophies to the various winners.

There are 168 sections in the show. Miniature Japanese gardens and models of Vancouver Island homes will be added attractions.

BURNED TO DEATH

SOUTH BEND, Wash., April 24.—Trapped in their beds, Louis, six, and George, three, sons of Mr. and Mrs. Joseph Weiberg, of South Bend, were burned to death here today, when fire destroyed their home.

SOLDIERS TELL OF FINAL DAYS AT MONS CITY

Advance Into City Related by Men Who Were Present — Orders Given Are Related in Court

MOVEMENTS OF ALL TROOPS DETAILED

COBOURG, Ont., April 24.—The official records of the country contain no report of there being any fighting in Mons itself during the operations which resulted in the entry of the Canadian troops into that city on November 11, 1918. Re-examination of Colonel Duguid, director of the historical section, Department of National Defence, by W. Norman Tilley, K.C., counsel for Sir Arthur Currie, elicited this information today when Mr. Justice Ross resumed his hearing on the $50,000 libel suit brought by Canada's war commander against W. T. R. Preston and F. W. Wilson, publisher of The Port Hope Guide.

One platoon of the 42nd Royal Highlanders of Canada entered Mons at 11 o'clock on the night of November 10, according to the narrative of operations of that unit, read by Colonel Duguid. This document told how "at 22:00 hours (10 p.m.) Captain W. A. Grafftey and Lieut. D. M. Handey, with No. 16 platoon, left the post at 6-12B6-6, and under cover of two Lewis guns, which engaged enemy posts on the right, passed through the Mons railway yard and entered the city at a point near the station at 23:00 hours ((11 p.m.). There was very definite evidence of fighting on the north and south of the city, Colonel Duguid said, but none in Mons itself.

There was no major attack on Mons, although there were minor operations witnessed, and the four men of the 42nd Highlanders were killed during these minor operations, on November 10.

Albert J. Kelly was the first witness called by Mr. Tilley. He was an engineer and had prepared a huge map of Mons which was in the courtroom. To the jury witness pointed out the various features of the Mons district.

PRINCESS PATS

Witness had been in the P.P.C.L.I. and was with that unit during the Mons operations. At noon of November 9, the P.P.C.L.I. entered Jemappes, when one company was detached from the battalion and proceeded forward to Quesmes, while a second company went northeast toward the Canal, while the fourth company followed later along the Jemappes-Quesmes Road.

The two companies that had marched to Quesmes continued to

Continued on Page 2, Column 3

VANCOUVER IS TO ACQUIRE ISLAND

Kitsilano Reserve Also to Be Handed Over by Dominion, Mayor Taylor Reports

VANCOUVER, April 24.—Securing of Kitsilano Indian Reserve and Deadman's Island for city park purposes is practically assured, Mayor Taylor reported today after receiving a written report from George McCrossan, corporation counsel, on his return from Ottawa. There is also every prospect that the city will receive a Federal grant toward the cost of Burrard Bridge, Premier Mackenzie King having invited the city to make further representations on the question to the Government after the House is prorogued.

Hon. Charles Stewart, Minister of the Interior, reported Mr. McCrossan is prepared to recommend that a lease or licence of the Kitsilano Reserve of eighty acres be granted the city with the further concession that the city would have the first refusal of purchase.

BREMEN PLANE HELD

(Copyright by North American Newspaper Alliance)

GREENLY ISLAND, April 24.—Because the Bremen's motor was cold the transatlantic plane was unable to get off the ice today after necessary repairs had been made. Her pilots will try again tomorrow. Every effort then will be made to get away, for the few local residents say both the Bremen and the official plane should be out within two days or they will run the risk of the ice breaking up and preventing any take-off at all.

To Spend Nine Millions Of National Revenue on Beauty of Ottawa City

Premier King Lays Proposal Before Commons —Sees Large Park Ultimately Where Retail Business Now Occupies Site of Approaches to Parliament Buildings

Opposition Leader Objects to Manner In Which Expenditure Is to Be Made

OTTAWA, April 24.—Plans of the Federal District Commission for the beautifying of the city of Ottawa were laid before the Commons today by Premier King. Speaking on second reading of his bill to amend the Federal District Commission Act, Premier King reviewed the plans in detail, and suggested that ultimately there might be a large park in the centre of the city of Ottawa which would permit an unobstructed view of the approaches to Parliament Hill.

"A country is known among the citizens of the world by its capital," said Mr. King. "The capital of Canada should be second to none in the British Empire. The various provincial capitals were a credit to their provinces, and it should be remembered," he added, "that Ottawa is the Federal capital for all the provinces."

Hon. R. B. Bennett said the Prime Minister's proposal would involve an expenditure of $9,000,000. Could Canada, he asked, afford to make the expenditure? The country at present was shouldering a debt of two and a half billion dollars. He considered it was divesting Parliament of its responsibility and at variance with the principle of responsible government to place such a large amount in the hands of a commission.

"I yield to no one in the desire to see this city beautiful," said Mr. Bennett, but he did not propose to agree to the proposal without counting the cost. Hon. Charles Dunning, Minister of Railways, said the cost would mean less than four cents per head per annum for the Dominion during the next thirty years.

John Evans, Progressive, Rosetown, said he was opposed "to the whole thing."

Cars Go Over Cariboo Road; First for Year

QUESNEL, B.C., April 24.—After bucking snow, which in places was three feet deep, between the seventy-four mile house and Bridge Creek, on the Cariboo Road, the first outside car to arrive this Spring reached the 100-Mile House Monday afternoon. It was driven by a commercial traveler from Victoria, named Hoit.

Coincident with Hoit's arrival there, E. S. Jones, district engineer of the public works department, reached Prince George, having left Quesnel early Monday morning, thus opening the Cariboo Road from Ashcroft to Prince George.

Both Jones and Hoit had the assistance of horses for a mile or two to break the first track in a few isolated spots where the snow lay extra deep.

PRODUCTS FAIR IN FULL SWING

FIVE-DAY EXHIBITION OPENED YESTERDAY BY LIEUTENANT-GOVERNOR

Bay Street Armories Packed With Display of Locally-Made Merchandise

"I take great pleasure in opening the Home Products Fair," said His Honor R. Randolph Bruce yesterday afternoon at the Bay Street Armories. "This wonderful display by citizens and business men of Victoria shows what is being done here and should be an incentive to both young and old.

"It is up to the people to come here in numbers and help industry by showing their appreciation," the Lieutenant-Governor continued. "This fair has been opened at an opportune time for this is Empire Shopping Week throughout the British Empire. I am informed that the public schools' exhibit is even finer than last year, and it is indeed gratifying that we have such talent among the children."

His Honor declared the fair open after a few stirring words on forest protection, and an appeal to those present to heed the call of forest preservation, the present week also being dedicated to forest perpetuation.

Flags and bunting were festooned across the great space of the Armories and along the gallery where the school exhibits were placed. Municipal Inspector George Deane and Mr. W. H. Binns, supervisor of night schools, were responsible for arranging the display. On one side of the gallery the King's Daughters had a tea-room where refreshments were served during the afternoon and evening.

In the hall below were representative exhibits of local factories featuring everything from storage batteries to fur manufacturing. The fair will be open every afternoon and evening until Saturday.

LUMBERMEN MEET

CALGARY, April 24.—Conditions in the lumber business of Western Canada at the present time are fairly good, it was stated by I. R. Poole, secretary of the Northern Alberta and British Columbia Lumbermen's Association, following the annual meeting of the Mountain Lumber Manufacturers' Association. Prospects are deemed fair, he said. Prices during the past six months have been unchanged at a comparatively low level. Building in the West this Summer is expected to make a good demand.

W. K. Nichols, of Prince George, presided. J. F. McMillan, of Edmonton, was elected president of the Northern Alberta and British Columbia Association; Walter Jack, of Longworth, B.C., and A. B. Donley, of Edmonton, vice-presidents.

BRIDGE STRUCK BY STEAMSHIP AT VANCOUVER

Freighter Norwich City Crashes Into Second Narrows Bridge—Damage to Vessel $50,000

STRONG TIDE AT TIME OF ACCIDENT

VANCOUVER, April 24.—The freight steamer Norwich City, with a cargo of lumber for Atlantic Coast ports, missed the draw in the Second Narrows bridge, Burrard Inlet, here late this afternoon and went through the span of the bridge immediately north of the draw. Damage to the vessel, it was estimated, will run close to $50,000, the vessel having her foremost mast, bridge, pilot house, funnel and mainmast carried away. Other parts of the superstructure are said to have been lost, including the lifeboats and derricks. No one was injured.

Damage to the bridge was limited to northern driveway.

Extent of the damage to the steamer and the bridge has not yet been estimated.

A strong tide was running at the time of the accident.

BOUND FOR VICTORIA

The Norwich City is commanded by Captain Shotton. Her Vancouver agent is the Canadian Transport Company, Limited. The ship, which was formerly the Normanby, was built in West Hartlepool in 1911. Her gross tonnage is 5,587, length 379 feet, breadth 53.5 feet, depth 23 feet. She loaded a cargo of lumber at Barnet, B.C.

The Norwich City was expected to dock here this morning to load a cargo of lumber from local mills.

GRAYS HARBOR MILLS MERGING

Holding Company Formed for Consolidation of Seventy-Five Per Cent of Plants

ABERDEEN, Wash., April 24.—Formation of a $10,000,000 holding company for consolidation of seventy-five per cent of the mills of the Grays Harbor country was assured here late today at a meeting of representatives of the various sawmills.

The announcement was made by Clifford M. Weatherwax, San Francisco, owner of the Aberdeen Lumber & Shingle Company, and a leading figure in the Pacific Coast lumber industry.

The mills involved in the merger will take stock in the holding company in proportion to the value of their property. Economies in operation, better marketing facilities and stabilization of the industry through continuous operation are emphasized among the objects of the merger, together with maintenance of wages at their present level.

Weatherwax said that he expects similar regional mergers to be formed in other lumber districts of the Northwest.

ADVANCE TOWARD PEKING GOES ON

SHANGHAI, April 24.—Continuing their drive across Shantung toward Peking, Nationalist troops, under General Feng Yu-Hsiang, entered Tainan from the southwest today. Demoralized, the Northern army made no resistance. Thousands of Northern deserters were streaming across the country today. Lawlessness and brigandage prevailed.

Latest Pure Silk Hose in the Latest Shades

A Special Young Man's Oxford Value

$6.50 $7.50 $8.00

The best value we've ever offered. Very smart and shown in black and brown calf in all the latest models.

CATHCART'S

We Can Fit and Suit You
1208 Douglas Street
Phone 1135
WM. CATHCART & CO. LTD.

Hill's Taxi and Drive Yourself Cars

50c Taxi
Phone 5776

We rent Fords, Chevs., Chryslers, Stars, Graham-Paiges
721 View

—DRY LAND—
WOOD
Good Fresh Water Fir, 12-Inch Lengths, $5.00 per cord, 2 cords, $9.50; 4 cords, $18.00. Dry Kindling, $6.00 cord. Inside Fir, $6.00 cord. Delivered anywhere.
SHAWNIGAN LAKE & MALAHAT DRYLAND WOOD CO.
2022 Douglas Street, Corner Pembroke
Phone 1185—After 6 P.M., 5341X

Have Your Furnace Examined (FREE)
Plumbing and Sheet Metal Work
Young & Pottinger
Phone 215 2630 Douglas Street

Mother's Day
Sunday, May 13
GREETING CARDS AND SUITABLE GIFTS AT
DIGGON'S
1206-13 Gov't St. Phones 3147-3148

Beatty Bros. Limited
POPULARITY SALE
Golf Club Free With Each Beatty Sold
See us tomorrow so you may have the opportunity of this special offer.
"The Beatty Proves Its Worth"
The Beatty Washer Store
718 Cormorant Street. Fairfield Bldg.

ROOF! ROOF!
Leaking roofs should be attended to immediately. We can guarantee the best work and give any job prompt attention.
H. R. BROWN
Phone 815 638 View Street

—DRYLAND—
WOOD
First-Class Dryland Fir Wood, Delivered, Stove Lengths
GLENEAGLE WOOD CO.
Phone 2545; Night, 2079

INTO THE DARK

A man was having a trial run in one of those very small cars. They started off through the streets of London.

Suddenly the light of day vanished, to reappear a few seconds later.

"Hullo," said the surprised passenger, "was that a tunnel we went under?"

"No," replied the demonstration expert carelessly, "that was an omnibus."

MANITOBA FLOOD IS NOW RECEDING

WINNIPEG, April 24.—The Assiniboine River at Poplar Point has begun to recede and the flood situation at that point and at Marquette is showing considerable improvement. With most of the ice now out of the water, department officials believed that all danger was past. Repairs to damaged highways and bridges that were washed out is proceeding without hindrance from the overflowing river.

"Yes," said one man to another, "I realize that motoring is a great thing. I used to be sluggish before the motoring craze, but now I'm spry and energetic."

"I didn't know you motored."

"I don't—I dodge."

Cuticura Baths Comfort And Refresh The Skin

Cleanse and freshen your skin by bathing daily with Cuticura Soap. If there are any signs of pimples, redness or roughness, follow with a gentle application of Cuticura Ointment to soothe and heal. Cuticura Talcum, smooth, cooling and fragrant, is the ideal toilet powder.

Sample Each Free by Mail. Address Canadian Depot: "Stenhouse, Ltd., Montreal." Price, Soap 25c. Ointment 25 and 50c. Talcum 25c.
Cuticura Shaving Stick 25c.

SOME FOLKS WHO SHOULD BE FOUND GUILTY

No. 31—The man who puts up with argumentative hose, full of kinks.

Don't be guilty—buy

GOODYEAR
MADE IN CANADA
CORD HOSE

Kirkham's Grocerteria
749-751 YATES STREET

WEDNESDAY FORENOON SPECIALS

Leslie's Shaker Salt, 2 cartons for	19¢
Van Camp's Tomato Soup, per tin	10¢
Dina-Mite, Cereal, per pkg	20¢
New Alberta Butter, 3 lbs., $1.23, per lb.	42¢
Very Mild Cheese, per lb.	25¢
Campbell's Pork and Beans, 2 tins for	23¢
Reliance Orange Marmalade, 4-lb. tins	41¢
Strawberry and Apple Pure Jam, 4-lb. tins	39¢
Choice Ripe Bananas, basket of 1 doz.	35¢
Fine Larg Cauliflowers, each	10¢

Store Open This Afternoon and Evening for the Sale of Fruit, Bread, Butter, Eggs, Confectionery, Tobacco

SOLDIERS TELL OF FINAL DAYS AT MONS CITY

Continued from Page 1

advance, and from that village proceeded in a northerly direction, while the supporting company went forward and occupied the arsenal southwest of Mons. It was just turning dark when the support company reported its position at the arsenal.

Witness had returned to Jemappes on the afternoon of November 10, and on November 11 about 8 a.m. he heard of the armistice.

Asked what casualties he had sustained, witness said he had one man wounded on the morning of November 10.

Mr. Regan—It was not war in the civilized sense of the word—Do you agree with that?

Witness—I don't know what is "civilized war."

Mr. Regan—But it was a glorious chase. Is that right

Witness—It certainly was.

Mr. Kelly was asked if he agreed with the statement: "That the detached company of the P.P.C.L.I. and the 42nd Battalion had driven across the bridges into Mons between midnight of November 10 and 3 o'clock on the morning of November 11?"

He had not known where that detached company was, so he did not know anything about that.

On examination by Mr. Tilley, witness explained that the resistance put up by the Germans in the latter days of the war was mild compared with the former years.

FORTY-SECOND BATTALION

Major W. A. Grafftey was commander of D Company, 42nd Battalion. He traced his battalion movements on the map. On the night of November 9, the battalion was at Jemappes and next day his own company fell in, prepared to continue the advance. The orders were verbal. His company was to take over the front of No. 4 Company of the P.P.C.L.I. His company headquarters was at the junction of the Jemappes-Mons road and the Conde Canal. Besides company headquarters, the disposition of the platoons of No. 4 Company, P.P.C.L.I., was also given. At 10:30 a.m., November 10, D Company of the 42nd Battalion marched out of Jemappes and on arriving at the company headquarters of the P.P.C.L.I. he saw the commander "in the basement of a brewery." In that area the 42nd Battalion company was under intermittent machine gun and shell fire.

Following orders the men took cover, while scouting parties were sent out to get definite information regarding enemy dispositions. That afternoon Lieutenant MacLaren had established a post within fifty feet of a German machine gun near the canal crossing of the main Jemappes-Mons Road. Later another position was established by the 42nd Battalion north of the canal.

The company commander was Lieutenant Handey, and the remainder of No. 16 platoon had crossed the railway yards and established a post in the Boulevard. The remainder of the company was called out and by midnight the entire D Company of the 42nd Battalion was established on the Mons Boulevard. The last time the unit had been under fire was at 4:30 in the afternoon.

HOW MONS WAS ENTERED

Between 11 p.m. and midnight the city was quiet. There was no movement of civilians. Between midnight and one a.m. witness and Major Grafftey went in toward Grande Place of Mons and came to the conclusion the city had been evacuated. This was reported to headquarters and the dispositions were issued. This required one platoon under Captain Jack Stewart, to pass through the city and steer for Place du Flanders, one platoon under Sergt. Armstrong, to go by a northerly route toward the same objective, one platoon, under Lieut. Hendry, to take the boulevard to the south toward the same objective. Lieut. Hendry was warned not to take his men along unless he was sure the enemy machine guns had evacuated.

At 1:15 witness heard what sounded like a minor engagement from the Place du Canada, but it was only Lieut. Hendry's platoon throwing bombs at the German machine gun position located there. Later four prisoners were brought in and it was believed they had surrendered when cut off. By 4:30 a.m. reports were received that all platoons were in the Place du Flanders.

IN MONS AT DAYBREAK

At daybreak, which was between 6:30 and 7, company headquarters was changed. In the centre of the city Major Graffety was met by the president of the Chamber of Commerce and Colonel Royale Wing, commander of the 42nd Battalion. At 7:45 a.m., the armistice message was received by the battalion signal officer. Major Grafftey notified his platoons on the eastern outskirts of Mons.

In the afternoon of November 10 his company had no casualties after 4:30.

To Mr. Regan witness confirmed the hour of relieving No. 4 Company of the 66th C.L.I. He did not know at what hour casualties in the battalion occurred November 10. C Company entered Mons about 2 o'clock in the morning of November 11. A Company had some fighting and B Company was in reserve and entered later. There was no fighting by his platoon in the city, nor as far as he knew, was they any fighting at all.

AT JEMAPPES

James Page was regimental sergeant-major of the 42nd Battalion in November, 1928. He traced the movement of the battalion from Jemappes, but declared he had remained in that town. On the morning of November 10 the Germans shelled the town of Jemappes and the battalion had two killed and ten wounded, four dying of wounds.

Later in the day he had rejoined his headquarters near Quesmes. While there the Germans continued to shell. Around 5 a.m., on November 11, the report was received that Mons had been occupied and outposts established. Just before reaching the city from the extreme south he had seen a dead 66th C.L.I. soldier.

Lieut. Hutcheson, formerly of the 42nd Battalion, outlined the movement of A Company on November 10. From Jemappes the company had gone forward to Quesmes after receiving instructions to avoid casualties as far as possible. This was south of Mons. Later in the afternoon, having received information that several of his battalion had been killed by machine gun fire from beyond the canal, the platoon which he commanded took cover and stayed there some hours. His company made their way up to the canal which bounds the southern limits of Mons, and there the enemy had machine guns. The company held that position several hours. Then when it was established that the enemy had vacated their post north of the canal, A Company crossed into Mons. The bridge had been destroyed but the Highlanders obtained passage by planks thrown across the canal.

Orders being given, his company went, to the north side of Mons. Some time around 7 a.m. they had received the armistice message.

There was no set plan of attack laid down for the operations around Mons.

Girl Flies to Aid of Damaged Airplane

WITH the intention of rendering all assistance possible to the crew of the Bremen, Miss Herta Junkers flew from New York to Montreal in a sister ship of the transatlantic airplane, planning to take on spare parts to Greenly Island. Photo shows Miss Junkers, who is manager of the Junkers Corporation of America, as she appeared on top of the Junkers plane at Mitchel Field, with Adam Yulch, of the Nassau County Police, before the plane took off for Montreal in an effort to aid the crippled Bremen at Greenly Island.

Scot: "We'll take yon wee flat, Maggie, and then the licht from this street lamp will do tae read wi' at nicht!"
—Passing Show, London.

COLDS IN THE HEAD INFLUENZA LA GRIPPE
Relieved in a night by
GRIP-FIX
IN CAPSULE FORM
Pyramido—Aspirin, Phenacetine, Quinine, Salol, Caffeine, Cascara and Camphor Monobromate—just what your physician would use.
At All Druggists 35¢ 80c
THE VANCOUVER DRUG CO. LTD., Special Agents

New Ferry Steamer Will Reach Victoria Today for Vancouver-Nanaimo Run

Continued from Page 1

auxiliaries are all modern. She is adapted for oil fuel, with forced draft system.

With a design of developing nineteen knots, having two Yarrow boilers, she is capable of giving steam up to seventeen knots an hour on either boiler, thus facilitating cleaning and similar operations.

The vessel is electrically lighted, the plant consisting of two sixty k.w. generators.

She is equipped for 1,200 passengers, as compared with 900 on the Princess Patricia. For the convenience of these passengers the observation room accommodation is excellent, upholstered to secure a maximum of comfort. About 500 people can be accommodated inside in case of need.

One of the interesting features of construction, which was incorporated to provide for the special needs of the service, is a clearance of eleven and a half feet between decks.

HONORED BY GOVERNMENTS

In addition to winning his V.C. for sinking a German submarine when in command of the Pargust, a Q ship, disguised as a British merchant vessel, in June, 1917, Captain R. N. Stuart, her master, who has been loaned from the Atlantic service of the Canadian Pacific Railway for this voyage, has also received the United States Naval Cross for extreme bravery, when in charge of the cruiser Tamarisk, in succoring the U.S. gunboat Cassin, and towing her into port. Captain Stuart, who is a native of Liverpool, England, has been staff captain of the Empress of Australia, and has received another command, to be effective on completion of his present task, bringing the Princess Elaine to this coast.

BUDGET IS PRESENTED IN BRITAIN

Continued from Page 1

figures. Among those in the Peers' gallery were the Prince of Wales and Duke of York.

GASOLINE TAX

Among the new taxes announced by the Chancellor is a duty of four pence per gallon on petrol and other forms of motor car spirits, kerosene, white spirits and turpentine. This duty becomes effective tomorrow. Heavy oil and lubricating oils will be free from taxation.

All forms of home oil production will be free from any countervailing excise duty.

It is estimated that the new impost will yield £14,000,000 in 1928, and £17,000,000 in 1929. The production of Scottish shale oil and other British oil, it is expected, will be stimulated by the new taxation plan.

REDUCTIONS MADE

The duty on all imported sugar will be reduced by an amount equivalent to a farthing per pound. The relief will cost the exchequer about two million pounds yearly.

The Chancellor then announced as a mitigation of the petrol duty that there will be reductions in the licence duties on heavy freight vehicles and hackney vehicles, operative from January 1.

Mr. Churchill said that his rates scheme would remit rates on productive industry by three-fourths, while farm lands and buildings would be completely and permanently relieved of all rates.

Magistrate: "The police say that you and your wife had some words."

Prisoner: "I had some, sir, but I didn't get a chance to use them."

C.N.R. HEAD ON SHIPPING PLAN

Continued from Page 1

the Canadian Government Merchant Marine to Canadian National Steamships.

The C.N. Steamship Company, associated with the C.N.R., carries its own insurance. The insurance reserve carried for both the railways and merchant marine was $10,000,000 in Government bonds. Of this, $2,000,000 was for the steamships.

GOVERNMENT OWNERSHIP

Sir Henry informed the committee that if he was asked today whether or not the Government should embark on the policy of establishing a merchant marine, he would advise against it. But Canada had the ships and he thought that they could be used to advantage and were being used to advantage. They acted as a deterrent to unfair rates, they explored trade routes and they gave service to certain sections of Canada.

A number of members of the committee advised that writing down the value of the fleet to its real value, Sir Henry agreed that it would be an incentive to the employees if the value was written down so that the capital liabilities would be something commensurate with earnings.

He stated that all the vessels of the fleet were today employed in service.

The Canadian National Steamship Line was not a hopeless proposition, said Sir Henry. It would be a "long, uphill fight" before the Government line of ships could rank in any way with the Canadian Pacific Railway ships, but even how he felt that it was contributing something to the trade of Canada. With respect to the other steamship services, he said that the Canadian National Railways had invited them. It was for Parliament to say if they should be continued. After some further discussion the committee decided that the press should be excluded as specific questions, with respect to certain services, were to be asked.

Piles
For Half a Century the Standard, Successful Treatment
Dr CHASE'S OINTMENT

"Ensemble"
Becomes a Man's Word

Yes, Madam, the age of sophistication in men's attire is here—harmony in dress has become a fact. The leaders among business men say "I care," rather than "I should worry" when the question of personal appearance arises.

Color is a tremendous factor in harmony of attire—and, whether you suggest or do the actual buying of shirts, ties, hose and other accessories, you can help him to a fuller understanding of color harmony. Our displays offer many suggestions.

The new Spring Suits are here. Priced moderately $25 to $65.

W. & J. WILSON
MEN'S AND BOYS' CLOTHIERS
1217-1221 Government St. Established 1862
Phone 809

LINDBERGH REACHES QUEBEC WITH SERUM

QUEBEC, April 24.—Completing a flight of over 500 miles in four hours Colonel Charles Lindbergh, displaying marvelous airmanship, which carried him through snow and rainstorms, landed at 6:50 o'clock tonight on the Plains of Abraham, Quebec City, with serum to be used in an attempt to save the life of Floyd Bennett, brother knight of the air, who is battling for his life in Jeffrey Hale Hospital. Bennett, famous for his Arctic flying, has double pneumonia.

Shortly after his arrival at Quebec, Lindbergh was rushed by auto to the hospital. Bennett was hovering between life and death with doctors in constant attendance, it was reported.

QUEBEC, April 25 (Wednesday).—A bulletin issued at 1 a.m. today by doctors in attendance upon Floyd Bennett, American flyer, stated that he was suffering from "Type 3," known as the most virulent type of lobar pneumonia. The bulletin added that "Unfortunately the serums brought from New York by Colonel Lindbergh do not cover it."

The medical men explained that there are four types of lobar pneumonia.

MEDAL AWARDED TO CAPTAIN WILKINS

NEW YORK, April 24.—For his three years' explorations in the Arctic, culminating in his flight across the Arctic Basin, Captain George Wilkins tonight was awarded the Samuel Finely Breeze Morse Gold Medal, the highest honor in the bestowal of the American Geographical Society.

A wireless message was sent to Captain Wilkins, notifying him of the award, the first of the medal.

Isaac had overdrawn his account at the bank, and the manager had written to ask him to call. He was at once shown into the manager's room. "Goot morning," he said, "vas you vanting to see me?"

"Very much so," replied the manager, "I see you have been inadvertently allowed to overdraw your account. I gave no authority for that, and I shall thank you to put me in funds to cover at once."

"Inteet," said Isaac, "vas you ever in the soup bithneth?"

"No, certainly not," replied the manager very indignantly.

"Vell—you are now," retorted Isaac as he made a hurried exit.

Doctors Recommend Eno

All over the world doctors prescribe Eno—they use it themselves.

Refreshing, non-habit forming, Eno's "Fruit Salt" cleanses the system, purifies the blood, stimulates the liver—gently, naturally. Children need Eno, too.

ENO'S "FRUIT SALT"
The World-Famed Effervescent Saline

Ah, Such Savory Delicious Meats

The Delicious Flavory Odor That Rises From the Roast Was Easily Predictable When the Meat Was on the Block

PRIME RIBS BEEF, lb.	25c	PORK SPECIAL LEG PORK, lb.	25c
RUMP ROASTS BEEF, lb., 27¢ and	25c	SIDE PORK, lb.	20c
T-BONE ROASTS BEEF, lb.	35c	CHOICE ROASTS PORK, lb.	25c
WING RIB ROASTS BEEF, lb.	32c	PURE PORK SAUSAGE, lb.	25c
POT ROASTS BEEF, lb., 18¢ and	15c	Try Them TOMATO SAUSAGE, Special	15c
BRISKET BEEF, lb.	15c	BEEF AND PORK SAUSAGE, 2 lbs. for	25c
BEEF SHANKS, lb.	12½c		
Leg of Local Lamb, lb.	42¢	Roasting Fowl, lb.	35¢
Shoulder Local Lamb, lb.,	28¢	Roasting Chicken, lb.	40¢

ALL KINDS OF FRESH VEGETABLES

NEW ENGLAND MARKET
Phone 2368 Free Delivery 750 Yates St.

EMPIRE SHOPPING WEEK
April 21 to 28
SHREDDED WHEAT
Made of the finest Canadian Wheat by Canadian Workmen in our wonderful new Canadian Factory at Niagara Falls. Keep the wheels of Canadian Industries turning.
"Empire Buyers are Empire Builders"

OAK BAY
New Stucco Bungalow
All ready to move into, including blinds and curtains, nicely decorated, large living-room, hardwood floors; built-in bath and best of plumbing fixtures. Garage attached. Garden in lawn and flowers, plenty of shade trees; not built up on either side. Very pleasant location, one block south of car line. Owner leaving, must sell; reduces price below cost to
$4,500
Coles, Howell & Co., Ltd.
Fire, Auto, Accident and Health Insurance
1205 Broad Street Phone 65

TRIBUTE PAID TO LEADER

Dr. Tolmie's Services to Agriculture Stressed by Col. H. A. Mullins, Former M.P.

PRACTICAL VIEWS ON STOCK FARMING

"To Hon. S. F. Tolmie is due the chief credit for the removal of the stigma that for so long existed against Canadian cattle in the British markets, and prevented their importation into Great Britain. It was Dr. Tolmie's able presentation of the situation before the Imperial Commission that considered the matter in Britain and whose report had the effect of inducing the Government to remove the embargo that had for thirty years prevented the shipping of Canadian cattle for feeding purposes into Great Britain.

"Dr. Tolmie's statements before the commission were most practical, and his representations before that body presented the position of Canada in such a strong light that the report of the commission was such that the effect of it on the British Parliament resulted in the admission of our cattle."

Colonel H. A. Mullins, ex-M.P. for Marquette, Man., during the course of a conversation, in the Empress Hotel, yesterday, so described the work accomplished by Dr. Tolmie, leader of the Conservative party in British Columbia. This was only one of the outstanding advantages that were won for the farmers of the Dominion by Dr. Tolmie, while Minister of Agriculture for Canada, it was pointed out by Colonel Mullins.

The latter is well qualified to talk on the subject, for he is a stock raiser and an exporter of livestock of long years' experience. He is, in fact, one of the oldest exporters in the Dominion, retiring from the active participation in that line of enterprise only a year ago.

LIVESTOCK FARMING

The ex-member for Marquette in the House of Commons, is a firm believer in the Canadian farmers devoting attention to the raising of livestock as against the practice which he describes as "the persistent robbing of the top six inches of the Prairies in the production of grain and that alone."

It was while addressing the House of Commons on this subject that Colonel Mullins, in deprecating the practice followed by too many, referred to them as "the cowless, sowless, chickenless farmers."

In referring to the advantages of the removal of the embargo against Canadian cattle in the Old Land, Colonel Mullins ascribes in large measure the high prices that prevail in the matter of livestock to this finding of that market in Britain, as a result of the work of Dr. Tolmie.

For several years, following the taking off of the embargo, there was a wonderful market created in the Old Land.

"It is far better," said he, "to send matured steers from our Prairies into the markets of Great Britain at 1,200 pounds and upwards than to have the practice prevail of shipping small yearling steers across the line into the United States in an immature condition."

FINISHED IN SCOTLAND

He went on to explain that the steers sent to Great Britain were taken in many instances to Scotland, where they were finished off by Scottish feeders for about thirty or sixty days before they were returned to the market for slaughter in prime condition.

Colonel Mullins was general manager and one of the largest shareholders in the Cochrane Ranch, south of Macleod, consisting of 66,500 acres, and which was the first and largest of the big ranches in the West. There was maintained on the ranch 12,000 head of cattle. This was closed and the cattle sold about 1905. He also sold the Waldron Ranch herd of cattle to P. Burns in 1908.

Deeply interested in the matter of the embargo against Canadian cattle, Colonel Mullins was engaged in the fighting for the removal of the stigma against Canadian cattle for about thirty years. He was on the floor of the Imperial House when the embargo was removed as a result of the magnificent efforts of Dr. Tolmie. The Scottish farmers had a liking for the Canadian cattle, as wonderful results were obtained from the feeding of them.

"If we had more men like Dr. Tolmie in office in this country it would be better for the farming industry," added Colonel Mullins.

COMPULSORY DIPPING

Referring to other advantages that had come to the livestock industry while Dr. Tolmie was Minister of Agriculture, the visitor instanced the cleaning up of the Western herds of mange. This, he explained, was brought about by compulsory dipping of the herds.

"While those of us who had large herds thought this was a hardship that should not have been placed upon us, we realized in the end that it was a real blessing to us," said Colonel Mullins.

He went on to say that the disease had been wiped out as a result of the restrictive measures of Dr. Tolmie, with corresponding advantages to the owners of stock.

Colonel Mullins is spending a brief period in the city on his way back from California, where he and Mrs. Mullins spent some time during the Winter. There should be an increasing number from the Prairies and from the East finding their way to Vancouver Island to enjoy the mild Winters that are prevalent here.

It should be the ultimate home, he feels, of a great number of residents of the Prairies who wish to spend their later years in the enjoyment of an equitable climate the year round.

Immigration Law Robs Harvard of Professor

CAPT. N. E. ODELL

Prominent geologist and member of the Mount Everest expedition, who is barred by American immigration quota laws from crossing the border from Canada to accept an important professorial post at Harvard.

Justice Murphy To Address Bar Tomorrow Night

MR. Justice Dennis Murphy will be the speaker-guest at the dinner meeting of the Victoria Bar Association, which will be held tomorrow night at 6:15 o'clock in the Chamber of Commerce. His Lordship will address the gathering on the theme, "The Early Bench and Bar of British Columbia." Mr. A. D. Macfarlane, president of the Bar Association, will preside.

NOT ELIGIBLE AS SENATORS

CONSTITUTION DISQUALIFIES WOMEN FROM SENATE, SAYS SUPREME COURT

Government Announces in House That Means Will Be Found to Amend Constitution

OTTAWA, April 24.—The Supreme Court of Canada decided in a judgment rendered this morning that women are not entitled to appointments to the Canadian Senate, under the present terms of the British North America Act.

The Government is of the opinion that women should have the right to sit in the Senate and means will be devised to amend the B.N.A. Act to permit the appointment of women to the upper chamber. This announcement was made in the House of Commons today by Hon. Ernest Lapointe, Minister of Justice, in reply to a question by A. W. Neill, Independent, Comox-Alberni. The Supreme Court in a decision handed down today, Mr. Lapointe said, had decided that under the present provisions of the B.N.A. Act women were not qualified to sit in the Senate. The reason for this judgment he understood, was that in the opinion of the court the act must be interpreted in the light of conditions existing in 1867.

Before the B.N.A. Act can be amended the consent of the provinces, including Quebec, must be obtained. Whether Quebec will assent is considered doubtful.

BUSY SESSION FOR COUNCIL

SEWER AGREEMENT REVIVED —CIVIC SUPERANNUATION TO BE DISCUSSED

Reverted Land Offer to Be Decided Upon—Injustices With Regard to Water Rates Aired

Terms of an agreement between Victoria and Saanich with respect to the northwest sewer, civic superannuation, matters pertaining to the water rates charged adjoining municipalities, and the offer made by a California syndicate for the city's reverted land, are chief items of business on the agenda for the city council meeting tomorrow afternoon.

The council will decide this afternoon whether it will accept the cash offer for the 2,317 lots of between $800,000 and $900,000 made by the representatives of the California interests.

Arrangements will have to be made with respect to placing those civic employees that so desire under the provincial superannuation scheme for municipalities. Mr. H. S. Pringle, city solicitor, has advised the council that owing to the amendments made to the Municipal Act at the last session of the Legislature, Victoria can no longer operate its own pension scheme.

Mr. A. E. Todd, water consultant, recommends to the council that negotiations be resumed between Saanich and Victoria with respect to the use of the northwest sewer. An agreement has been sanctioned by Saanich whereby its residents might use the sewer with payment of an initial fee and yearly rental. This agreement set a maximum of 15,000 imperial gallons of sewage per hour, however, while the maximum set by the city was 10,000 gallons. It is this dispute over the agreement that has to be settled before it can be ratified.

Mr. John Dean is submitting to the council copies of communications that he sent to the Provincial Legislature showing up alleged injustices to Victoria by the adjoining municipalities, which, he claims, do not pay the cost price of water to the city. He also offers $1,000 toward the procuring of a competent hydraulic engineer to survey, coordinate and deploy the two water systems.

AMENDMENT TO LAW ON SEDITION

OTTAWA, April 24.—For the sixth time a bill to amend the criminal code so as to eliminate section ninety-eight, with respect to sedition, which was added to the code following the Winnipeg strike of 1919, was brought up in the House of Commons tonight by Hon. Ernest Lapointe, Minister of Justice. After lengthy debate, progress was reported.

During the debate, Mr. Lapointe declared: "If this bill is defeated this session, I will bring it back next year, and I think we may have a Liberal majority in the Senate."

PORTER AND MARKS FORFEIT THEIR BAIL

VANCOUVER, April 24.—Failure of Charles P. Porter and Al Marks to appear in assize court today to answer the charge of conspiring to defraud the public, resulted in Mr. Justice Morrison, on application of Crown Prosecutor A. M. Johnson, K.C., granting bench warrants for the arrest of the accused and ordering their bail estreated.

TIRE THEFT CASE

VANCOUVER, April 24.—Ed. Higgins, charged with theft in connection with the alleged wholesale stealing of tires from the warehouse of the Goodyear Tire & Rubber Company, was formally committed by Magistrate Shaw to take trial at the higher court.

EXPRESSES THANKS

The Canadian Anti-Vivisection Society extends sincere thanks to the many friends and helpers who contributed to the success of the social gathering held at the Victoria Club on Monday. Assisting in the entertainment were Mme. Stavrakov, Miss G. Shrapnel, Mrs. Roseboom, Miss E. Wyles, Miss O. Campbell, Mr. H. Hollins and Mr. G. B. Kitto.

Ss. Princess Kathleen takes an excursion to Seattle, Saturday, May 12, leaving at 9 a.m.

Such Is Life!

By J. H. Striebel

It's tough to be a little wallflower. Sonny tonight is in the embarrassing position of being the "odd man," and he's not enjoying it a bit. He wishes he had somebody to play marbles with!

Victoria Baggage Company
H.M. Mail Contractors
OUR SPECIALTY
Furniture Moved, Crated and Shipped
Pool Cars for Prairies and All Points East
We Can Save You Time and Money. Largest Vans in the City.
Phones 2505 and 2506
510 Fort Street

SELECTED VALUES
For This Morning's Selling

Half-Day Coat Event
Women's New Spring Coats. Wonderful Bargains for Half-Day Shoppers at $14.95
Specially marked for quick selling this morning, twenty well-made and well-tailored new Spring Coats. Styles and sizes suitable for small women and misses. Nicely lined throughout. Smart lines, good fabrics and good tailoring. These coats are unquestionably an exclusive "Campbell" value at $14.95

D & A Corselettes This Morning, $1.69
D & A Corselettes of a strong silk figured fabric, boned at back and below waist at front and elastic inserts over hips. Good fitting and an unusual value this morning at $1.69

Women's Costume Slips, Special This Morning, $1.00
A splendid assortment of Women's Fine Quality Costume Slips in broadcloth and best grade of mercerized sateen. They come in all the new shades and sizes up to 42. Special this morning $1.00

Women's Voile Nightgowns This Morning, 95c
Women's Nightgowns of fine quality dainty shade voile and nainchеck, with trimmings of lace or contrasting materials. They come in shades of pink, peach, orchid, sunni and sky. Special this morning 95c

Back-Lacing Corsets This Morning, $1.15
Back-Lacing Corsets of strong pink coutil, made with elastic top style or medium bust. Finished with four strong hose supporters. Sizes 22 to 30. This morning at $1.15

25 Dozen Harvey's Fine Cotton Lisle Vests
In sizes 36 to 44. All styles. Very specially priced for those who shop this morning at 49c

Here Are Two Splendid Glove Bargains For This Morning's Shoppers.
AT 50c PER PAIR—Kayser Regulation Chamoisette Gloves with two domes; black, grey, mastic, mode. Sizes 6 to 7½. Very special 50c
AT 89c PER PAIR—Imported Pull-On Fabric Gloves in the wanted Spring colors. Sizes 6 and 6½ only. Regular $1.25. To be cleared this morning at 89c

500 Pairs of Holeproof Silk Stockings (Silk to the Top). This Morning's Special, Per Pair, $1.00
Very special offering of 500 Pairs of Holeproof Silk Hose with reinforced lisle soles, heels and toes with silk to the top. A hose that we can highly recommend to give great satisfaction. Fifteen new Spring shades, also white and black. Special this morning, per pair $1.00

This Morning's House Dress Event At $1.75
Here is your very opportunity to purchase a few smart House Dresses at the very attractive price of $1.75. Lovely range of styles and colors. All well made and well cut. Sizes 36 to 42. Extra special this morning at $1.75

Angus Campbell & Co., Ltd.
1008-1010 Government Street

DENTAL CERTIFICATE IS WRONGLY ISSUED

VANCOUVER, April 24.—The B.C. College of Dental Surgeons may not prosecute a man who holds a certificate issued by the college registrar, even though it be wrongfully issued, it was held yesterday by Judge Cayley in County Court.

The appeal of Rex vs. Murray J. McDougall, dismissed by Magistrate J. A. Findlay in police court recently, therefore was dismissed also by the higher court. The trial was based on information laid by the College of Dental Surgeons, which maintained that McDougall had illegally practiced dentistry in this province.

Argentina's presidential campaign this year had no effect on commerce.

WOOD
Best Fir Millwood
$4.25 Per Cord Load; C.O.D., $4.00
Kindling
$4.00 Per Cord Load; C.O.D., $3.75
LEMON, GONNASON COMPANY, LTD.
Phone 77 2324 Government St.

Don't let the Joker give you the Merry Ha-Ha!

CHEAP Paint costs less per gallon.
That's admitted.
But it takes a whole lot more of it to cover the surface.
That's a proven fact.
And it lasts about half as long as SWP.
See the joke on the cheap paint user? Good old SWP costs a bit more per gallon in the first place, but it *costs less per square foot, less per job, less per year.* Look at it as you will, "cheap" paint is the costliest paint a man can use on his house.

Labor costs are the same per gallon whether you use SWP or some low priced, inferior house paint. Remember this — it takes more gallons of "cheap" paint to do the job and it won't *last*. When you use SWP you can forget about repainting for years to come. The "just as good," "applesauce" paint will quickly go to pieces. Then it's got to be done all over again. More time — more labor — more expense. Cheap paint gives a man the merry "Ha Ha!" every time, on every count.

Don't let it get the laugh on you. Don't let any "applesauce" argument of low price influence your choice of House Paint. Visit the store of your local Sherwin-Williams dealer — Paint Headquarters. Tell him about the work you have in mind. He will give you an estimate. Figure it up against the "cheap" paint line, remembering what the use of SWP *assures* in greater coverage, less gallonage, finer appearance and long lasting durability. Then decide.

Helpful literature, color cards and copy of the Sherwin-Williams Household Painting Guide are yours without cost. Ask for them.

92

COVER THE EARTH

FOR BEST RESULTS USE
SHERWIN-WILLIAMS
PAINTS-VARNISHES-ROGERS LACQUER
FOR SALE AT PAINT HEADQUARTERS BY
Oak Bay Hardware - - - - - - - - - Victoria
E. G. Prior & Co., Ltd. - - - - - - - - - Victoria
Ship Chandlers, Ltd. - - - - - - - - - Victoria

For the Garden

Sprinklers
A large range to choose from.

Sprayers
From England. The kind you like.

Alcock, Downing & Wright, Ltd.
Successors to Hickman Tye
Phones 58-59 546 Yates St. Victoria, B.C.

The Daily Colonist

Established 1858

The Colonist Printing and Publishing Company, Limited Liability.

J. L. Tait, Business Manager.

Subscription Rates by Carrier and by Mail in Districts Contiguous to Victoria, Served by Colonist City Carriers:

Yearly $12.00
Monthly 1.00

Subscribers in ordering change of address should be particular to give both old and new address.

Subscription Rates by Mail:

To Canada, Great Britain, the United States and Mexico, except districts as above:

Yearly $6.00
Half-Yearly 3.00
Quarterly 1.50

All subscription rates payable in advance. Mail subscribers are requested to make all remittances direct to The Daily Colonist.

Wednesday, April 25, 1928

Ss. PRINCESS ELAINE

The new addition to the B.C. Coast Ss. Service's fleet is another earnest of the Canadian Pacific Railway's determination to keep abreast of transportation development, or, to be more exact, to maintain its leadership in that industry. The Ss. Princess Elaine was specially constructed for the service between Vancouver and Nanaimo, a service which is showing continual expansion because of trade reasons, and because of the facilities it offers to tourists. The new vessel is admirably designed, commodious and suitable in every way for the trade. The Elaine will be commissioned for the Nanaimo-Vancouver service on May 6, and will make two round trips daily, each voyage from port to port taking two and a quarter hours. If not immediately, then before very long, the Elaine will justify the initiative shown by Captain J. W. Troup, the manager of the B.C. Coast Ss. Service, in having recommended the construction of such a vessel. His prescience in anticipating the growth of traffic had an ample justification in the excellent results that have attended the Summer service of the Princesses Marguerite and Kathleen. It will be the same on the Vancouver-Nanaimo route. The Canadian Pacific Railway Company has been served most efficiently by its steamship officials on this coast. There is no better ferry service in the world than has been built up here. The extent to which it has been expanded, its character and the foresight exercised in envisioning traffic are tributes to the sagacity of Captain Troup and his transportation staff.

UNPAID DEBTS

The British Government at this time does not intend to ask the United States for the payment of $375,000,000, a sum which is owed on bonds by eight of the States of the Union. These States, to all intents and purposes, have repudiated their debts to British bondholders. The latter have exhausted their efforts to secure payment through the medium of the courts. All the courts have been tried, Federal or State, but a constitutional mechanism denies their claims. The matter has been brought to the surface again by an article by Mr. Charles P. Howland in "Foreign Affairs," a writer who admits the debts, says they should be paid and how they should be met.

Mr. Howland says the situation is not an easy one for the American conscience. The repudiating States are Alabama, Arkansas, Florida, Georgia, Mississippi, North Carolina, South Carolina and Louisiana. The principal amount owed is $75,000,000, which since the time that amount was contracted has increased by interest payments due to $375,000,000. The debt is not a Civil War obligation as some suppose. It is true the debt was payable in Confederate money and that currency ceased to exist. The moneys, however, were contracted for the peace purposes of the States concerned, and, Mr. Howland says, rested upon the credit of Federal, not Confederated, States. The purposes the moneys were wanted for at the time were for railroads, canals, plank roads, banks, etc. In speaking of the claims of the bondholders, Mr. Howland says:

"Justice can be done to them by voluntary action of the Federal Government, which would be the more creditable on the American part in that no proposal on this subject has come from the British Government. The United States can offer to Great Britain to receive on account of the principal of the debt such bonds of the eight States mentioned as might be found valid, at their face and unpaid interest, under a stipulation that we should receive only such bonds as were owned by British citizens prior to the British debt settlement; it would be open to the British Government to acquire them for its own citizens, after such inquiry as would justify it in giving certification as to ownership. An impartial tribunal should be created to consider the cases and make a final determination . . . . Their canons of decision should be drawn not from American law but from that bundle of general practices, understandings, precedents, which we call international law, and from the standards of public faith which are adopted by the leading members in the Family of Nations."

THE RULING SEX

When Mrs. Lydia Pankhurst looked down recently from the ladies' gallery of the British House of Commons upon the rather spiritless debate on the Bill which would give universal suffrage to her sex, she must, with many others, have recalled the long and oftentimes tragic day of struggle for women's political rights now come to so peaceful a close. Had the Bill passed last year it would have been the diamond jubilee of the defeat of Mr. John Stuart Mills' Woman Suffrage Amendment to the Reform Bill of 1867. It was this great philosopher who sixty years ago kicked the woman suffrage football into British politics, when he introduced his amendment calling for the substitution of the word "person" for the word "man" in the Representation of the People Bill. Since that time of some sixteen Bills that have been introduced into the House of Commons eleven have received a second reading. Since 1886 there has been a majority in the House of Commons in favor of woman suffrage.

The six years from 1905 to 1911 were a period of disunion between the constitutional and militant sections of the woman's movement. The sufferings that the suffragettes imposed upon themselves in their conflict with established usage and law were nothing short of tragical. The processions, stormings of parliamentary precincts, ejections from meetings, fights with the police, imprisonments and hunger strikes, are now almost forgotten because of the intervening war, but they were serious and perplexing phases of a great crusade.

Then the war, which precipitated many ideas hitherto held in solution, convinced the public mind that woman's plea for equal franchise was a reasonable one. The great step was taken in 1918, which gave female suffrage to women of thirty and to the wives of men with the local Government franchise. Now, exactly ten years later, the Bill just passed, brings in a suffrage as wide as adult womanhood, and thereby adds five and one-half million women voters to the roll. This enormous addition has given women a majority of two millions. Adding one more to the many strange reversals of history, the Bill has put at the steering wheel those that were long denied even a ride.

The Prime Minister has wisely cautioned the leaders of the woman's movement not to expect a new heaven and a new earth. Mrs. Pankhurst herself, greatly changed and sobered, will hardly look for an early triumph, by political means, over the evil forces in a human nature that is possessed alike by man and woman. One probable effect will be an increasing emphasis laid upon personality in legislation. Lady Astor stated in the discussion that in the ten years since 1918 twenty measures have been passed affecting women and children, as compared with five in the twelve preceding years.

At any rate there lies before the leaders of the woman's movement the great task of giving political education to the political novices. The native sympathy and intuition of women must be made intelligent by an elementary knowledge at least of the historical development of democracy, of economics, and of the inter-relation of the State with the interests of the whole world. The situation is well summed up by The Christian World, which remarks: "When the Franchise Bill of 1868 was passed, Robert Lowe said, 'We must educate our masters.' Now that the women's vote is predominant the time has come to educate our mistresses."

THE SELECTIVE PROCESS

One of the most hopeful signs of the progress which higher education is making in the United States is the growing exercise of more and more exacting selectivity in the admission of applicants to universities. After all the basis of such selectivity should be the likelihood of any given applicant turning to the fullest advantage the four-year study period. In these days when, in so many universities, it is taxpayers who are paying the piper, they should have some say in the matter of the tune that is played. Americans after many years appear to have arrived at this conclusion. There is a greater tendency to protect the taxpayers' money by examining more closely the promise, or lack of promise, of those who are clamoring at the doors of universities subsidized out of State funds. Perhaps the time will come when State-endowed universities will boast more of the quality of their output than of the quantity of students they entertain. One of the problems of State education is to weed out the parasites who prey on the public purse.

The Weather

Meteorological Office, Victoria, B.C., at 8 p.m., April 24, 1928.

TEMPERATURES

	Rain	Min.	Max.
Victoria	--	45	59
Vancouver	Trace	48	60
Kamloops	--	52	66
Barkerville	.02	32	48
Estevan Point	.18	44	52
Prince Rupert	.04	42	48
Atlin	--	24	46
Dawson	--	38	48
Seattle	Trace	48	56
Portland	.02	46	62
San Francisco	--	50	60
Spokane	Trace	46	58
Penticton	.21	45	61
Vernon	.10	48	62
Grand Forks	.11	49	62
Nelson	--	40	66
Cranbrook	--	30	73
Calgary	--	30	68
Edmonton	--	36	68
Swift Current	--	30	62
Prince Albert	--	22	52
Winnipeg	--	26	46
Qu'Appelle	--	24	44

FORECASTS

Victoria and Vicinity—Moderate to fresh south and west winds; generally fair and mild.

Vancouver and Vicinity—Light to moderate winds; generally fair and mild.

TUESDAY

Maximum	59
Minimum	45
Average	52
Minimum on the grass	40

Bright sunshine, 7 hours, 36 minutes.

Rain, .05 inch.

General state of the weather, fair.

5 P.M. WEATHER REPORTS

Victoria—Barometer, 30.09; wind, W., 20 miles; fair.

Vancouver—Barometer, 30.04; wind, S.W., 4 miles; fair.

Kamloops—Barometer, 29.74; wind, S.W., 4 miles; fair.

Barkerville—Barometer, 29.72; calm; cloudy.

Prince Rupert—Barometer, 29.86; wind, S.E., 16 cloudy.

Estevan Point—Barometer, 30.06; wind, S.E., 14 miles; cloudy.

Tatoosh—Barometer, 30.10; wind, S.W., 8 miles; clear.

Portland—Barometer, 30.10; wind, S.W., 6 miles; fair.

Seattle—Barometer, 30.08; wind, S.W., 12 miles; clear.

San Francisco—Barometer, 30.10; wind, W., 16 miles; fair.

The Good Old Days

"The Acme of Mortal Hugeness"

Lambert, the large man from Leicester, now exhibited, was mentioned. Lord Thomond said he had been told that Lambert had been gaoler at Leicester, and had got into difficulties in his affairs. His creditors offered to cancel their claims upon him on condition of his allowing himself to be exhibited for their benefit, which he accepted. Lawrence observed that he had still something of the authority of a gaoler about him in his manner of expressing himself, and is not depressed by his situation. The room being crowded and warm and the window open, he said to a gentleman: "You had better shut that window." The other replied: "I am very warm." Lambert rejoined: "That renders it more necessary."

(No authentic records exist of a man more corpulent than Daniel Lambert, 1770-1809). When young he was athletic, a splendid walker and swimmer, and a keen participant in field sports. He grew prodigious even when young; when twenty-three he weighed thirty-two stone. He slept less than eight hours a day and drank only water. He lived at 53 Piccadilly, London, "receiving company from twelve to five. His bulk gradually increased, until he obtained "the acme of mortal hugeness." When he died at Stamford, being an inch under six feet, he weighed 740 lbs. His epitaph in Stamford Churchyard is very noteworthy: "In memory of that prodigy in Nature, Daniel Lambert, who was possessed of an excellent and convivial mind, and in personal greatness he had no competitor. He measured 37 inches round the leg, 9 feet 4 inches round the body and weighed fifty-two stone eleven pounds (739 lbs.). As a testimony of respect, this stone is erected by his friends in Leicester."

He is truly wise who gains wisdom from another's mishap.—Publius Syrus.

There is no grievance that is a fit object of redress by mob law.—Abraham Lincoln.

Note and Comment

By R. B. D.

The correspondence between the Ottawa and Washington on the subject of the proposed great international waterway from the head of the Great Lakes to the Atlantic Ocean must have been read with great interest by Canadians and Americans and with a considerable amount of interest by men of affairs in all parts of the world. For there is no subject of deeper interest to the financial and manufacturing magnates of the world today than the subject of water power. The competition between powerful financial syndicates in Europe and America to secure a controlling interest in the B.C.E.R. Co. is an indication of the high potential value placed upon water power by far-seeing capitalists—for while the B.C.E.R. Co. is a valuable property considered as a "going concern," probably its water power is its principal permanent asset.

* * *

The proposed St. Lawrence international water way, although it is being discussed and advocated as a means of cheap transportation, is really more of a water power proposition than a transportation proposition. The Western farmers of the United States and Canada are being urged to support the scheme upon the ground that it will add millions of dollars to the value of their annual crop production. But the manufacturers of the populous states and provinces, whose influence is greater than that of the farmers, are vigorously supporting the scheme because it will furnish them with cheaper power and enable them to more effectively compete with their rivals in less favored states and provinces and foreign countries.

* * *

Those who have read the correspondence will have noticed that while the Government of the United States appears to be anxious to proceed with the work immediately, the Canadian Government wants time to give the matter its more mature consideration. There are matters of domestic concern to be adjusted before our Government endorses the scheme. The correspondence also discloses the fact that there is one matter of considerable international importance that Ottawa wishes permanently disposed of and that Washington seems to be disposed to pass over as lightly as possible.

* * *

Ottawa points out to Washington that it repeatedly has protested against the diversion of water from the Great Lakes, which are international waters and subject to the provisions of an international treaty, by the City of Chicago. Washington practically confesses that it would rather not discuss that matter at all, and that while it may have the authority it has not the power to force Chicago to observe the provisions of the international treaty. In other words, while the Republicans of the great State of Illinois have taken Big Bill Thompson and his political cohorts in hand and effectively dealt with them, there might be another tale to tell if a Republican Government were to attempt to force Chicago to abide within the provisions of the law.

* * *

Such is the purport of the correspondence. Washington concedes the validity of the protest of Ottawa, reviews what it has done, not to stop diversion of the stolen water, but to effect a compromise in the interests of all concerned. It has referred the issue to the courts, and the courts have referred it to Congress. Congress has left the matter as it was by pointing out the authority under which Chicago considers it was authorized to take the water. Washington concludes the correspondence by pointing out that the health of the people of the City of Chicago depends upon continuation of diversion of the water until such time as sanitary works at present under consideration are established and that substantial relief may follow the installation of water meters upon all the service pipes of the city.

* * *

In other words, Washington has done nothing at all in the matter. In further words, Washington never will do anything at all in the matter. Chicago is too important a political unit to be taken in hand by any Government and told that it must conform to the provisions of the law. In still further words, if Chicago's action, which already has lowered the waters of the Lakes by a foot, cannot be arrested, Chicago may at some future time increase the amount of water she is diverting, lower the waters of the lakes by several feet and tremendously impair the value of the proposed St. Lawrence waterway both as a power and a transportation proposition.

* * *

Chicago, with the political power of several populous States behind her, may even proceed to convert her drainage canal into a ship canal and fill it with sufficient water from the lakes to float her commerce down to the Gulf of Mexico. Washington should be asked to prove that it possesses and can exercise national powers as a condition precedent to the adoption of an agreement for the control of an international waterway.

DELEGATES WILL BE ENTERTAINED

Native Sons and Daughters of B.C. Arrange Fete on Friday for Convention Programme

A special feature of the conventions of the Native Sons and Native Daughters of British Columbia in this city, during the coming week-end will be a dance and card party at Temple Hall, North Park Street, on Friday. The local posts are acting as host and hostess to the grand post officers, delegates and visitors from Vancouver, New Westminster, Fort Langley, Nanaimo, Ladysmith and Bella Coola.

The committee in charge of the dance is composed of Mr. William Kinsman, grand factor, Native Sons of British Columbia, chairman; Mrs. S. J. Stapledon, Miss M. Lorimer, Miss Freda Widdowson, Dr. C. B. Mess and Mr. W. Church. The programme of music will include such old-fashioned dances as the minuet, lancers and military schottishe.

The card party, which will take place in the adjoining room, is under the joint convenership of Mr. William Lorimer and Mr. J. C. Newbury. Bridge and five hundred will be in play. Friends of the organization may obtain tickets for the event from any member of the local posts.

A refreshment committee composed of Mr. Gardiner, chairman; Mrs. J. C. Newbury, Miss A. Chrow and Mr. Lorimer, have arranged to have supper served at 11:00 o'clock by the Ladies' Auxiliary of the City Temple. The dining-room is being gayly decorated for the occasion with bowers of artificial dogwood blooms, the emblem of the Native Daughters of British Columbia.

Dancing and card playing will take place from 9 p.m. till 1 a.m.

Letters to the Editor

No letter to the Editor will be inserted except over the proper signature and address of the writer. This rule admits of no exceptions.

CONTROL OF WEEVIL

Sir,—For the benefit of those strawberry growers who wish to use poisoned bait for the control of weevil, the following information is given: The first application of bait should be made at once and should not be delayed beyond the present week. This application is for the purpose of destroying the overwintered adults, which otherwise will lay a large number of eggs around the plants very shortly. The second application should be made by the end of June. This is the most important one as it will destroy the main brood. The weevils usually begin to appear at the beginning of June, continuing to emerge until the third week or so, and the ideal time for applying the poison so as to obtain the greatest execution is in the middle of berry picking. Very few, however, will be able to manage this on account of the pressure of other work. If the weather is settled and there does not appear to be much danger from rain, the bait can be applied at the time the straw is put around the plants; otherwise it is better deferred until the end of June. Use 100 pounds of bait per acre; about one tablespoonful to a plant; small plants will require less.

W. DOWNES,

Dominion Entomological Laboratory, Parliament Buildings, Victoria, B.C., April 23, 1928.

The Rhyming Optimist

By Aline Michaelis

AFTERMATH.

Now at last the dream is done,
Fancy's final threads are spun;
What seemed once worth more than all
Melts in mists ephemeral.
Gone the lure and dead the gleam
Of the dust that was a dream.

Yet, although the splendor dies
Now, before our watching eyes,
Even as it fades and wanes
Something deathless still remains,
Something beautiful and strange,
Something changeless through all change.

For, from the mists of vanished years,
An emerging plan appears,
And with clearer eyes we read
Purpose back of every deed;
Ours to hold the key at last
To the secrets of the past.

Memorial Parades

(Contributed)

Can anyone explain why memorial parades do not often obtain the object for which they are called, and why so few join in them of the thousands of ex-service men throughout the country?

The object of such services is to pay a sympathetic tribute to the fallen and to record the public appreciation of the sacrifice that was made by our fellow countrymen. Then why does this reverential feeling so often give place to exasperation? The answer is simple—the services are too long.

The fault, no doubt, is to a small extent with those who organize the parades, but to a much greater degree it is with the parsons.

The parson hasn't been born yet that can hold the attention and respect of a body of military men in a service that lasts over half an hour—especially standing in the open air.

In our memorial services every parson has to do his little piece. So we have hymns that are too long, prayers that are too verbose, and when it comes to the address everyone is too much out of temper to listen to it, even if it were short, which it never is.

The ancient fallacy that the weariness of a long service is a sort of pennance that does the soul good dies hard.

There's a whole lot of solid religion in a soldier's makeup. But he is essentially practical, and likes things that are smart and snappy, like his life was in the service.

And so we have only a very small portion of those turn out on a memorial parade that would do so if the services weren't so long and boring.

It's a pity.

Ss. Princess Kathleen takes an excursion to Seattle, Saturday, May 12, leaving at 9 a.m.

Boy Scouts and Wolf Cubs

COLLEGIATE PACK

Tom Maybee and E. Boak have each gained their guide and first aid badges. Bigerstaffe Martin has received his first star. The following Cubs are working hard to open their first eye: Peter Coste, M. Harmston, J. Hannan, Peter Clowse and Cub Cutforth. At the last meeting Cub Instructor Horde took charge of second star work, and the whole pack practised some of the games for the sports to be held in June.

FAIRFIELD PACK

A very busy afternoon was spent preparing for the Cub sports. The second star Cubs practised signalling and a message relay under Scout Hill-Tout. Akela and Scout Gaunt took the tenderpads through their knots. The games played were monkey, crab, rabbit relay race and the first star knotting relay from the sports programme.

Wilfred Mosher, an old member of the pack, was welcomed into the Tawny Six. Akela Stark's new telephone number is 7009R.

NORTH QUADRA PACK

The pack had a very lively meeting. When Akela Spurr arrived she was very pleased to find all the Cubs lined up in their dens ready to start, although it was still quite early. After the howl and inspection the Cubs working for their second star practised signalling with Cub Instructor Rex Peters and Second Star Victor Moore, while Akela took the recruits, and Baloo Nora Kewn attended to the skipping.

Later in the afternoon Akela read part of Bite Eight in the Wolf Cubs' handbook, telling the Cubs about a wolf's sharp eyes. The games played were: knotting relay race, bomb the dugout and stepping stones. The Brown Wolves, under Sixer Herbert Parrott, won the wolf head for the highest marks for the week. The following tests were passed: Sixer Billie Oakley completed his second star work and Tommy Novis his first star. Both these cubs are Red Wolves. Acting Second Stanley Laver of the Greys passed in throwing and catching, health, somersault, leap-frog and hopping. Laurence Irving passed two knots, the reef and close hitch, and Norman Myles passed skipping, somersault, leap-frog, hopping, close hitch and reef knot. These are two of the newest tenderpads and they are both working very hard. Sixer Herbert Parrott is nearly ready to open his second eye. On Thursday last the pack attended the troop investiture ceremony held at Quadra School and saw some as if their elder brothers take their promise. On Saturday Akela Spurr was invited to visit the Gonzales Brownie Pack and enjoyed it very much. She was able to bring back two new games for the pack to play.

OAKLANDS PACK

The pack spent considerable time in going through the sports programme. Akela Duncan read a description of the kaa dance from "The Jungle Book," and this was followed by the Cubs giving a demonstrawon of this. The crab, monkey and rabbit relay was also practised. Cub Instructor Jim Duncan took the second star Cubs in signalling and Cub Instructor Anne Sharpe instructed the recruits in the reef knot, while Akela gave the first star Cubs a talk on "Health." At the close of the meeting Archie and James Coutts both opened their first eye. These two Cubs joined the pack together and have run side by side ever since. Cub Andrew Davles received his first year's service star.

ROYAL OAK

Sixer Cluff took charge of the tenderpads who practised hopping and leap-frog. Scout Walter Scott attend the meeting and assisted Akela Sherwood, who gave a talk on the bow-line knot. The first star Cubs had a good signalling practice, and the whole pack joined in the following games: Flag game, railway relay race, monkey, crab, and rabbit relay. At the close of the meeting Teddy Sidder opened his first eye and received his first stripe.

ST. MARY'S NORTH PACK

The meeting opened with a howl of welcome to Mrs. C. M. Edwards, the new baloo. A new recruit, Ronald Bonnell, was received into the pack. The tenderpad work was taken by baloo, while Akela gave a talk on the flag, followed by a flag game for Cubs working for their first star. Cub Instructor Jack Harness took some of the Cubs working for their second star through a fine lighting test, while Cub Instructor J. Gornell took charge of a signalling practice for those entering the signalling competition in May. Dick Arter passed his hopping test and Senior Sixer W. Gornell received his swimmer's badge. The games played were bomb the dugout and stepping stones.

ST. MARY'S SOUTH PACK

This pack had a very busy meeting. Gerald Coventry passed hopping, back balancing and skipping. Georgie Walker passed back balancing, and Jack Greaves skipping in the first star test. The whole pack went through the jungle dance of kaa and stepping stones from the sports programme.

ST. MICHAEL'S PACK

This pack had a very good meeting. The games played were yacht racing, railway relay, monkey, crab, rabbit relay and general post. Lots of work was done and Joe Barber Starkey passed in skipping and knots towards his first star test.

A small boy was asked to write down his ideas on "fair play" and being "a good sport," and this is what he wrote.

(1) A good sport gives others a fair chance. (2) A good sport will divide his candy. (3) A good sport always helps his playmate if he falls in mud or water. (4) A good sport will try and take his friends to a show if he is going. (5) A good sport does not run away from his playmate to play with another boy. (6) A good sport does not cheat. (7) A good sport will invite his playmate into the house. (8) A good sport will not cheek his teacher, but do what she says. (9) A good sport will be kind to his pets.

How many Cubs can think of anything else about a good sport? If they phone their ideas to Akela Spurr (3870L) she will try and put them in next week's column.

The card party which was to be held by North Quadra Troop and Pack on April 27 has been postponed till further notice.

THIRD PACK

The pack met on April 16 and had a busy meeting practising signalling and knots and the hunger dance of kaa. On April 23 the recruits worked on tenderpad work under Norman Phipps, who was welcomed into the pack as Cub instructor from the troop. The games played were over and under, ball throwing and catching. The meeting ended with the howl and the Lord's Prayer.

Notice: Meetings are now held on Mondays from 6 to 7:30 p.m.

"I can assure you, madam," said the doctor, "there's nothing wrong with you. All you need is a rest."

"But just look at the state of my tongue."

"Quite, madam. It needs a rest, too."

New English Draperies

A host of new materials from famous English looms are shown at Weiler's this season.

Those who contemplate making new overdrapes or having furniture recovered cannot do better than see this splendid display.

WEILER'S

Complete House Furnishers

Government Street Established 1862

Shingle or Reshingle for the Last Time

Use B.C. Neverot Stained Shingles, creosote hand-dipped at the mill. XXX, $6.00 per square. Phone for descriptive circulars.

The Moore-Whittington Lumber Co., Ltd., Victoria, B.C.

Specialists in Woodwork

Bicycle Special, $47.50 Cash

Unusually comfortable and attractive ROADSTER, maroon finish, with gold stripe. Equipped with high-grade saddle, latest Hercules coaster, Dunlop tires, electric lamp, carrier and stand, rear reflector and drop-side mudguards, etc.

SEE OUR WINDOW

1417 Douglas St. JIM BRYANT Phone 7781

TRUSSES

Obtained here give SATISFACTION, for they are properly fitted by an expert who has had over 20 years' experience.

We Also Have a Complete Stock of Abdominal Belts

THE OWL DRUG CO., LTD.

Campbell Building, Fort and Douglas — Prescription Specialists — W. H. Bland, Mgr. Phone 126

FOOT SPECIALIST

We have helped hundreds in Victoria to regain foot comfort and health. Bunions, callouses, arch strain, swollen ankles, all foot ills.

QUALIFIED ORTHOPEDIST

Free Examination Phone 527 B. C. Foot Hospital Stobart Building 745 Yates Street

I-ON-A-CO

All Over — Two Nations

AUTHORIZED I-ON-A-CO CLINIC

Make Up Your Mind Today!

Do not delay any longer. It's foolish to continue suffering when we can relieve your pain.

Come and have three free treatments, without obligation, and judge for yourself.

The Original Wilshire I-ON-A-CO BELT has relieved hundreds of Victorians.

The price of I-ON-A-CO is now $40.00.

You can rent I-ON-A-CO three weeks for $15.00, or come to the office and have three free treatments, then twelve more for $5.00.

REMEMBER, any moneys paid for rental or treatments are credited on purchase price of I-ON-A-CO.

Note the Number—504 Sayward Building

Office Hours: 12 Noon to 6 P.M., Week Days Only

Telephone 2362 H. A. Goward, Sales Manager

Wilshire's I-ON-A-CO

ESTABLISHED 1885

Empire Shopping Week

APRIL 21 TO 28

BUY GOODS MADE WITHIN THE EMPIRE

Empire Buyers Are Empire Builders

Maynard's Shoe Store

649 Yates St. Phone 1232

WHERE MOST PEOPLE TRADE

COLUMBIA
FINE ART SERIES OF
Musical Masterworks

Recording the Works of
Bach, Beethoven,
Mozart, Wagner

COLUMBIA
NEW PROCESS RECORDS

Brahms
Schubert
Mendelssohn
Tschaikowsky, Saint-Saens
Debussy, Ravel

Symphonies, Concertos, Quartettes
Free Album With Each Set

Complete list of these recordings mailed on request

Davis & King, Ltd.

719-721 Fort St. (Next to Cornwell's) Phone 711

BETTER GROWN—

Cabbage Plants, Early York, Wheeler's Imperial, Flower of Spring. 25 for 25c
Cauliflower Plants, Italian Snowball, Early Dwarf, Erfurt. 25 for 40c
Tomato Plants, Tested, Carter's Sunrise. Per doz. 35c

Better Bedding Plants in All Varieties

W. J. Savory Seed and Floral Co., Ltd.

Phone 1024 1421 Douglas St.

DEATH REPORTED OF PROF. GILBERT

Had Carried Out Many Scientific Observations in British Columbian Waters

The death is announced from San Francisco of Dr. Charles H. Gilbert, professor of zoology at Leland Stanford University, who was widely known in connection with his investigations into the life history of the sockeye salmon, which frequently brought him to British Columbia, particularly in connection with his work for the Commissioner of Fisheries in this province.

Mr. Hugh C. Mitchell, director of hatcheries for the Fish Commission of Oregon, said yesterday Dr. Gilbert was the leading scientific authority on salmon. "For years he worked along the waters of Alaska and British Columbia, and at times on the Columbia River, studying the habits of salmon of various species."

Dr. Gilbert was for eighteen years assistant to the United States Fish Commission, naturalist in charge of the United States Fish Commission steamer Albatross, 1889-90, naturalist in charge of Hawaiian explorations of the same commission in 1902, and explorations in the Northwestern Pacific and Japan in 1906. He was assistant to the International Fisheries Commission in 1909, and was in charge of expert salmon investigations for the United States Bureau of Fisheries and British Columbia Fisheries Department in 1909-21. He had written extensively on fisheries of North America.

56TH BATTERY TO HOLD DINNER

The annual dinner of the 56th Heavy Battery, 5th B.C. Coast Brigade, C.A., winners of the Governor-General's Cup for 1927, will be held on Saturday next at 7:30 p.m., in the Chamber of Commerce auditorium. All members of the battery are specially requested to be present in uniform.

Action Dismissed

The action of Hoyle Brown, Ltd. versus Madame A. Sonnier was dismissed with costs by His Honor Judge Lampman yesterday in the county court here. The plaintiff company claimed $394 as a balance allegedly due on goods supplied. Mr. Roy Manzer appeared as counsel for Hoyle Brown, Ltd., and the defendant was represented by Mr. G. H. Sedger.

Grand Opera Is Feature At The Coliseum

The operatic spectacle, "The Ruling of Caesar in Jerusalem," was produced last night at the Coliseum Theatre by Maurice Dubin, Russian tenor, with a cast of twenty. The scenic effects were artistically arranged.

An added attraction to the performance is a motion picture comedy entitled, "My Friend From India." The opera will be presented every night this week at 8:30 o'clock, the motion picture preceding it at 7 o'clock.

ANGELS ANTECEDE CREATION PERIOD

Opinion on Materialization of Angels Voiced by Professor C. T. Everson

Angels are not the spirits of the righteous who have died, but are literal, material beings whom God created long before he created man, said Professor Charles T. Everson, Tuesday night, at the Big Tabernacle on Pandora and Vancouver Streets.

"There is a great misunderstanding upon the part of many," said the evangelist, "as to the nature of angels, so many thinking that they are the spirits of the righteous dead that have gone to heaven and become angels.

"I shall not try to give you just my ideas as to what angels are, for my ideas are no better than yours; but I will read to you from the Bible what it has to say on the subject. In Job xxxviii:5-6, we read that the sons of God came together and shouted for joy over the creation of the world. In Genesis iii, 22-24, the Bible speaks of angels being sent to guard the tree of life after the first sin. This took place before anyone had died, so that the angels there could not have been the spirits of the dead. They were in existence before the creation of this world and of man.

"There are millions of angels (Revelation, v, 11). They are ministers to God and always stand ready to do Him service. Since the fall of man they have all been given the task of saving fallen humanity, and it brings them great joy at the repentance of ever sinner. Each person has an angel that always stays by him to help and strengthen him at all times.

"The angels are very powerful beings. From the record in second book of Kings we learn of an instance where one angel slew an army of 185,000 in one night. History has corroborated this account of the great destruction of the Assyrian army. It should be a great comfort to every Christian to know that such a powerful being is with him twenty-four hours of the day to protect and help him.

"These angels also keep an exact record of every word, thought and action of every man. In the judgment these records will be brought before the God of heaven and each one will have to answer to God for everything that he has done in life. These books of heaven are like great gramophone records and motion picture machines that record exactly every word and action."

Tonight, at 7:45 o'clock, Professor Everson will speak upon the subject, "Does a Man's Soul Exist Before He Does, or Does He Inherit, or Is It Created for Him at Birth?"

Our Gift to Australia

THE chair presented to the Senate of Australia by the Canadian Government for the use of the Speaker in the Upper House has arrived at its destination, and this picture, just received from Australia, shows it in its place in the Senate Chamber.

Imported Knitted

Suits

An interesting display of the newest effects. Pull-overs with round or square necks, Cardigans, three-piece styles. Colors, too, are interestingly beautiful and there is a choice of plain knit styles, camels' hair or silk and wool. Prices from

$19.50

728-730 Yates St. Scurrah's LIMITED Phone 3983

Meet Us at the
Home Products Exhibition

See the high-grade ranges and furnaces made in Victoria.

ALBION STOVE WORKS, LTD.

2101 Government St. (Corner of Pembroke St.) - Phone 91

Have You Made Your Income Tax Return for 1927?

The law provides penalties for those liable to taxation if a return is not made by April 30.

GET copies of the official form applicable to your case without delay. They may be secured at any Post Office in Canada, or by writing the Inspector of Income Tax for your district.

Fill in all the details requested. Make up the amount of your tax. Mail two copies to the Inspector in your district, together with an accepted bank cheque or money order as mentioned below. Keep a third copy for your own reference.

If your income for 1927 is more than $1,500, but you think you are not liable to taxation because of exemptions, it is best to file the return in any event. You have only till **April 30** to make your return.

Three Kinds of Forms

There are three kinds of Dominion Income Tax Forms, one of which will apply to any tax payer. The different forms are:

Form T 1 —For all individuals, other than farmers or ranchers.

Form T 1A—For farmers and ranchers.

Form T 2 —For corporations and joint stock companies.

If you so desire, the Inspector of Income Tax for your district will send you upon written request a revised copy of The Income War Tax Act, Consolidated, Chapter 97 (R.S.C. 1927).

Income from All Sources Must be Declared

The public is especially reminded to report all income from bearer bonds—whether Dominion, Provincial, Municipal or Industrial. The interest from these bonds is taxable. The 1928 legislation enlarges the powers of the department which is now enabled to trace the ownership of all bearer bonds.

Personal Exemptions

Personal exemptions should be noted carefully. They may be summarized as follows:

(a) $3,000 in the case of a married person or householder, or any other person who has dependent upon him any of the following persons:

1. A parent or grand-parent.
2. A daughter or sister.
3. A son or brother under 21 years of age; or incapable of self-support on account of mental or physical infirmity—except where the husband and wife each have a separate income in excess of $1,500, then each shall receive not $3,000 exemption, but $1,500 exemption.

(b) $1,500 in the case of unmarried persons.

(c) $500 for each child under 21 years of age who is dependent upon the tax payer for support, or if 21 years of age or over is incapable of self support on account of mental or physical infirmity.

Send Cheque with the Return

Income tax may be paid either in a lump sum or in four installments, plus interest. An accepted cheque or express or money order for either the full amount or the amount of the first installment must accompany the official forms. Do not send cash. April 30 is the last day.

The return and the cheque are to be mailed to the Inspector of Dominion Income Tax for your district.

Canada's Income Tax Schedule

Following is the schedule of income taxation applicable to persons other than corporations and joint stock companies. The amounts mentioned are net, that is, the exemptions have been subtracted.

On the amount in excess of	But not in excess of	Rate of Taxation
On the first $2,000 of income or any portion thereof		2%
$ 2,000	$ 3,000	3%
3,000	4,000	4%
4,000	5,000	5%
5,000	6,000	6%
6,000	7,000	7%
7,000	8,000	8%
8,000	9,000	9%
9,000	10,000	10%
10,000	11,000	11%
11,000	12,000	12%
12,000	13,000	13%
13,000	14,000	14%
14,000	15,000	15%
15,000	16,000	16%
16,000	17,000	17%
17,000	18,000	18%
18,000	19,000	19%
19,000	20,000	20%
20,000	25,000	21%
25,000	30,000	22%
30,000	35,000	23%
35,000	40,000	24%
40,000	45,000	25%
45,000	50,000	26%
50,000	55,000	27%
55,000	60,000	28%
60,000	65,000	29%
65,000	70,000	30%
70,000	75,000	31%
75,000	80,000	32%
80,000	85,000	33%
85,000	90,000	34%
90,000	95,000	35%
95,000	100,000	36%
100,000	110,000	37%
110,000	120,000	38%
120,000	130,000	39%
130,000	140,000	40%
140,000	150,000	41%
150,000	175,000	42%
175,000	200,000	43%
200,000	250,000	44%
250,000	300,000	45%
300,000	350,000	46%
350,000	400,000	47%
400,000	450,000	48%
450,000	500,000	49%
500,000		50%

Note—The above rates shall in respect of income for 1927, be reduced by twenty (20) per centum.

The rate of tax applicable to Corporations and Joint Stock Companies is eight (8) per centum on the amounts in excess of $2,000.

Cheques are to be made payable to "The Receiver General of Canada."
Cheques must be marked "accepted" by the bank on which drawn.

FILE YOUR RETURN ON OR BEFORE APRIL 30.

If you delay making Income Tax returns the penalties provided by the Act must be imposed.

Location of Income Tax Inspectors

Inspectors of Dominion Income Tax are located in convenient places throughout Canada. They will be glad to assist any tax payer in the preparation of returns. Requests in writing for information will be complied with promptly. Consult the Income Tax office nearest to you. Address "Inspector of Dominion Income Tax." The offices are at:

Halifax, Nova Scotia.	Fort William, Ontario.
Saint John, New Brunswick.	Winnipeg, Manitoba.
Quebec City, Quebec.	Regina, Saskatchewan.
Montreal, Quebec.	Prince Albert, Saskatchewan
Ottawa, Ontario.	Saskatoon, Saskatchewan.
Kingston, Ontario.	Calgary, Alberta.
Belleville, Ontario.	Edmonton, Alberta.
Toronto, 2, Ontario.	Vancouver, British Columbia.
Hamilton, Ontario.	Dawson, Yukon Territory.
London, Ontario.	

Department of National Revenue

Income Tax Division

Honourable W. D. EULER, Minister of National Revenue.

C. S. WALTERS, Commissioner of Income Tax.

With the Ex-Service Organizations

In Victoria and District

TUBERCULOUS VETERANS

Members of the Tubercular Section, Post No. 18, of the Canadian Legion, heard with regret at their regular meeting last night of the resignation of Captain C. P. Gillman, adjustment officer, at Ottawa. Captain Gillman, who has held this office for the past four years, has been an ardent worker for the Tubercular Veterans and has been instrumental in securing adjustments in thousands of pension cases. He is to be succeeded by Comrade Hale, of London, Ont., Dominion president of the Tubercular section.

In the report from headquarters as to the activities of the Canadian Legion it was pointed out that pension adjustments for the province of Ontario amounted to approximately $6,000 for tubercular cases during the month of March.

P. A. Stock, delegate to the Provincial convention held recently at Kamloops, submitted a report in which he stated that a number of resolutions were passed affecting the tubercular veterans of the Great War. Comrade W. G. Stone, zone representative for South Vancouver Island, attended the meeting and gave a short address on the activities of the Provincial Command in British Columbia and the growth of the Legion.

BRITISH CAMPAIGNERS

The monthly meeting of the British Campaigners branch of the Canadian Legion will be held in the auditorium of the Pro Patria branch clubrooms, 625 Courtney Street, tomorrow at 8 o'clock.

Obituary

DYSON—The funeral of Miss Mabel Dyson, who passed away on April 21, will be held this afternoon, the cortege leaving the S. J. Curry & Son Funeral Home, Quadra and Broughton Streets, at 2:30 o'clock and proceeding to Christ Church Cathedral, where service will be held at 2:45 o'clock. Dean Quainton will officiate and interment will be made in the Royal Oak Burial Park.

CHISHOLM — The death took place at St. Joseph's Hospital yesterday of Mrs. Amelia Chisholm. Mrs. Chisholm was born in Scotland fifty-three years ago and came to Canada sixteen years ago. She is survived by her husband, Mr. John Chisholm, and one son, Robert Young. The remains are at the Sands Funeral Company. Funeral arrangements will be made later.

MITCHELL—The death occurred yesterday of Mrs. Elizabeth Mitchell, at the home of her daughter, Mrs. J. T. Williams, 2805 Richmond Avenue. Mrs. Mitchell was born in Cornwall, England, seventy years ago and came to this city seven years ago. She leaves one daughter, Mrs. Williams, also two sons, J. H. Mitchell, of Tacoma, Wash., and J. Mitchell, of Seattle. The remains are at the Sands Funeral Chapel. Funeral arrangements will be made later.

McCLELLAND — There passed away in this city yesterday Nicholas McClelland, aged sixty-two years, born in Manchester, England, and a resident of Victoria for nineteen years, his residence being at Langford Lake, B.C. The remains are at Hayward's B.C. Funeral Chapel, from where the funeral will take place on Thursday afternoon at 2 o'clock. Interment will be made in Royal Oak Burial Park.

MULHOLLAND—The remains of Mrs. Janet Mulholland were laid to rest yesterday afternoon in Royal Oak Burial Park, the funeral taking place from Hayward's B.C. Funeral Chapel. Rev. H. P. S. Leakey officiated in the presence of a large number of friends. The hymns sung were "Rock of Ages Cleft For Me" and "Abide With Me." Many beautiful floral designs covered the casket and hearse. The following acted as pallbearers: Messrs. J. L. Bell, D. D. Muir, A. W. Moffat, J. G. Hay, Alex. Cruickshank and A. E. Greenwood.

SMITH—The funeral of Mrs. Elizabeth Smith was held yesterday afternoon from Hayward's B.C. Funeral Chapel, Rev. F. A. P. Chadwick officiating. The hymns sung were "Nearer My God, To Thee" and "Abide With Me." There were many in attendance and numerous beautiful floral offerings were received. The following acted as pallbearers: Messrs. W. Clegg, G. Chadwick, Fred Smith, J. H. Allan, W. N. Sneddon and A. Sinclair. Interment was in Ross Bay Cemetery.

B.C. FUNERAL COMPANY (HAYWARD'S) LIMITED
734 BROUGHTON ST
TELEPHONE 2235
ESTD. 1867

April is noted for its weather vagaries. Keep your house dry and warm with

Nanaimo-Wellington

Coal. Phone 1377 for a trial ton.

Victoria Fuel Co., Ltd.

1203 Broad St. Phone 1377

ELDORADO ARMS "An Old Country Inn"

Facing the Beautiful Okanagan Lakes

KELOWNA, B. C.

Now Open!

For information and reservations apply to the Manager.

Write for illustrated booklet.

Rub the Spine

If you believe the spine is the seat of most of your physical ills and more people are thinking so every day, just give it a gentle massage every night with Joint-Ease and watch the helpful results. Many people are getting it daily from the MacFarlane Drug Co. and other good pharmacists.

The name is Joint-Ease and it's the one big discovery for stiff, swollen, inflamed joints—and a tube for only 60 cents. (Adv'L.)

Home Cooked Ham

Special Today, sliced, per lb. ..... 45¢

Finest New Zealand Butter, 46¢; 3 lbs., $1.35
Cooket, the Ideal Shortening, lb. 18c
Home-Cooked Corned Beef, sliced, lb. 25c
Reception Salad Oil, regular 50c bottle 39c

Home-Rendered Beef Dripping, 2 lbs. ..... 23¢

Sugar Crisp Corn Flakes, 2 pkts. for ..... 19¢
Dri-Pack Prunes, 5-lb. tins for ..... 73¢
Paris Pate, 25c tin ..... 19¢
Salada Tea, regular 80c per lb. ..... 69¢
Horne's Custard Powder, 16-oz. tin ..... 29¢
Heinz Prepared Spaghetti, medium tins, 2 for ..... 35¢
Pimentoes, per tin ..... 10¢
White Swan Soap, 6 bars ..... 23¢

Fresh-Caught Cod, Extra Special, per lb. ..... 10¢

H. O. KIRKHAM & CO., LIMITED

Grocery Phones 178-179 — **612 Fort Street** — Butcher & Provisions 5521-5520
Delivery Dept. 5522 — Fruits 5523 — Fish Dept. 5521

Wire Lamp Frames Made to Order

Any size, any design.

Reasonable charges. Prompt Service

The Red Cross Workshop

584 Johnson St. (Just below Government) Phone 2169

Have You a Budget?

Modern business is finding out that to set a budget—a definite goal for attainment—is a greater incentive to real achievement than competition.

Set for yourself a budget of saving—$10, $20, $50 a month! When you are ahead of your budget you will feel good—when behind you will make it up next month! It's a definite plan that will lead to a decidedly pleasing balance in your favor.

We welcome your savings account and will help you plan your budget.

Transact your business at the nearest branch

THE BANK OF TORONTO

VICTORIA BRANCH
C. W. Pangman, Manager 821

HE DESERVED IT

They had just married and had moved into a quaint little house in Suburbia, advertised as being two minutes' walk from the station.

The young birds were standing on the tiled porch using a new pair of field-glasses.

"Darling," she cried, "the estate agent who told you that our house was only a stone's throw from the station is getting out of the train now."

"Oh, is he," returned her husband, grimly. "Well, give me a brick out of the garden and I'll do my best."

A new York heiress says the man she marries must be well dressed. A number of men are said to be pressing their suits.

Shirt-Collar-Tie ENSEMBLE

With Guaranteed Unshrinkable Collars by Tooke

SHIRTS of double printed fine percale in blue, green and tan.

COLLARS attached or two separate collars to match, *guaranteed unshrinkable.*

TIES — Four in hand of Silk Moire or Tooke's "Spur" Bow in harmonizing shades.

TOOKE BROS. Limited
MONTREAL — TORONTO — WINNIPEG
VANCOUVER — MANCHESTER, ENG.
Makers of Quality Shirts and Collars since 1880

City & District

Fair Hours—The Home Products Fair is open daily from 1 o'clock in the afternoon until 10:30 in the evening. Music is provided by a ten-piece orchestra from 3 o'clock in the afternoon.

Athletic Display—Patrons of the Home Products Fair this evening will be treated to a gymnastic display by a team from the Y.M.C.A., under the direction of Archie McKinnon. The act will commence at 8 o'clock.

Routine Business—There was a meeting of the Publicity executive at noon yesterday in the dining-room of the Chamber of Commerce. Only routine business was transacted. The principal item on the agenda was the passing of the accounts.

U.B.C. Graduation—For the benefit of those planning to attend graduation exercises at the University of British Columbia, it is announced that congregation will be at 3 o'clock, and convocation at 8 o'clock on May 10. The special speaker will be Professor H. H. Gowen, of the University of Washington, Seattle. The graduates will number 272, it is expected.

Presentation—His Honor R. Randolph Bruce and Miss Helen Mackenzie spent considerable time yesterday afternoon at the Home Products Fair, in the Bay Street Armories. Miss Mackenzie was presented with a box of locally-made "Royal Victoria" chocolates, by Ormonds, Limited, and a bouquet by the Fair committee.

Police Raid—Thirteen Chinamen were arrested last night, twelve on a charge of being inmates of a common gambling house, and one as being keeper of the place. They were taken in a raid on premises at 554 Fisgard Street. Chief of Police John Fry led the raiding squad. The alleged keeper was released on $200 bail, and the remainder on $25 bail.

Improvements at Tranquille—The Government of the Province is calling for tenders for additions to the Sanatorium at Tranquille. The capacity of the nurse's home is to be doubled, and five new residences for doctors will be added. There is already under way an addition to the main part of the institution, which will increase the capacity by some 100 beds.

COWICHAN LAUNCH GETS NEW ENGINE

COWICHAN BAY, April 24.—The Columbia Motor Works, of Cowichan Bay, have just installed a Locomobile engine in the launch recently purchased from the Genoa Bay Lumber Co., for the Hemmingsen Logging Co., of Cowichan Lake, to be used for towing and carrying men and supplies up the lake. The launch will be run to Chemainus loaded on a flat car, and shipped to Cowichan Lake. The launch is thirty-five feet long, and has an eight-foot beam. She draws three feet of water. The cabin will be put on at the Lake.

The yacht Doradel, of Victoria, sailed at Cowichan Bay on Sunday.

The tug Superior arrived at Cowichan Bay for a boom of logs Sunday evening.

The tug Tyee left for Victoria. The Tyee was employed as a work boat at the Cowichan Bay booming grounds. She has been replaced by the Island Scout.

The tug Doreen returned to Cowichan Bay after taking a tow of mine props to Nanaimo.

A SWINDLING BUSINESS

"Speculation," observed the village doctor, "is a terrible thing—in fact, it is demoralizing."

His audience, consisting of the squire and his lawyer, nodded a silent agreement.

"Oh, by the way," said the squire suddenly, "what happened to those oil shares you bought, doctor?"

"I was cheated out of them!" replied the doctor bitterly.

"How?" asked the squire's lawyer.

"Well," the medical man smiled wanly, "I heard the stuff was worthless, so I unloaded it on a friend of mine for a song. But it turned out to be worth thousands, and that swindler who bought it from me knew all the time!"

Notable Figures in Currie Libel Action

ABOVE are the principal figures in the $50,000 Mons libel suit at Cobourg, Ont. In the illustration above, No. 1, W. T. R. Preston, defendant, with F. W. Wilson, editor of The Port Hope Guide, is shown with his counsel, Frank Regan; No. 2 shows Mr. Wilson; No. 3, Brig.-Gen. Hugh M. Oyer, of Manitoba, who probbaly will be called as a witness; No. 4 is W. N. Tilley, K.C., counsel-in-chief for Gen. Sir Arthur Currie; No. 5 is W. A. F. Campbell, solicitor for both defendants. Pictured below are the jurors who are trying the case: 1, Herbert J. Souch; 2, John S. Warbuck; 3, Isaac Whitefield; 4, P. J. Sarginson; 5, Henry W. Patterson; 6, W. J. Duncan; 7, J. Muncey; 8, Geo. Anderson; 9, Arthur Beech; 10, E. G. Ashton; 11, Wilfred Hicke; 12, W. J. N. Gummer.

News and Notes of Realty in Victoria and District

By H. D. PATTERSON

A review of the past two weeks includes some very important sales. Most notable among these is the purchase by Eastern interests of the Jewell Building on the corner of Douglas and Yates Streets, generally considered to be the most valuable location in Victoria. Taking everything into account the price paid shows an advance in values since the purchase of the adjoining property by the Woolworth company three or four years ago. Included during this period is also the purchase by R. G. Christy & Co., Limited, of the Winch Building, and the sale to prairie interests of the Argyll Court apartments. Among important residential sales is that of Mr. George Mitchell's house and grounds on Runnymede Avenue to Mr. H. E. Boorman, managing director of the British Columbia Bond Corporation, Limited, the consideration for which was reported in the neighborhood of $20,000.

The following sales are also reported by brokers visited:

Pemberton & Son—Two waterfront lots and a cottage at Deep Cove to Mr. S. A. Ling, a newcomer from England, who will use this property as a tea room and motor boat depot; a house of seven rooms on Superior Street, to a local buyer; a lot on Lansdowne Road, the Uplands, to a newcomer from Eastern Canada; a lot on upper Terrace Road, the Uplands, to a local buyer; a fine waterfront estate having an area of 300 acres in the East Sooke district, to a newcomer from the North of Ireland; the Royal Oak Hotel to a local purchaser; four acres and a residence at Prospect Lake to some newcomers; two lots on Monterey Avenue to a local investor, and a house of five rooms in the Parkdale district to a local buyer.

Brett & Ker, Ltd.—Mr. George Mitchell's residence of nine rooms with grounds of one acre to Mr. Boorman, as above mentioned; lots on Estevan Avenue and Florence Street to local buyers; also a house of six rooms on Pandora Avenue to a local purchaser.

Victoria Realty Co.—A lot on Bond Street to an up-country buyer, for whom they will build immediately.

Heisterman, Forman & Co.—A large residence on St. Charles Street to a local resident; a parcel of acreage at Colwood to a buyer from the Old Country, and a lot in Fairfield to a local purchaser.

Goodlake & Webb—A house of seven rooms on Mitchell Street, Oak Bay, to a local purchaser.

Alder & Sons, Ltd.—A bungalow of five rooms with two lots on Bethune Avenue to a local buyer, and a lot at Glen Lake to a local purchaser.

Alfred Carmichael & Co., Limited—Three lots in Oak Bay to local purchasers.

R. G. Christy & Co., Limited—A bungalow of six rooms on Howe Street to a local investor; another bungalow on Howe Street to an up-Island buyer, and a house of eight rooms on the same street to a local resident.

Branson, Brown & Co., Limited—A lot at Cadboro Bay and a fine residential site in Oak Bay overlooking the golf links, both to local purchasers.

P. R. Brown & Sons, Limited—The northeast corner of Johnson and Blanshard Streets, 60x115, with three old houses, to Louie Nelson, service garage operator; a lot 60x120 on Johnson Street, above Quadra, with two old houses, to a local investor; a lot on Croft Street, James Bay, to a local buyer, who will build; a lot on the East Saanich Road adjoining the service station at Cedar Hill Crossroad, for the purpose of extension of this building; also a small bungalow on Qu'Appelle Street to a buyer from the prairies.

CYCLIST CROSSES MOROCCO

H. E. Dall, of Luton, England, has just completed a journey across Morocco, during which he pedaled over the peak of the Atlas Mountains, 10,000 feet high. He started from Toulouse, France, and on his way to Kenifra, Morocco, in the lower part of the Atlas Range, he was held up by armed natives. They threatened to take hih machine, and while he was teaching them to ride it, rode away and escaped. He was stopped a number of times by French military authorities. Dall crossed the Middle Atlas alone, although French military officers refuse to go there without escort owing to the antipathy of the natives. On the Sahara side of the mountains he passed through many native villages, but by pointing his camera at those that showed hostility, he frightened them away.

IMPERSONATES DEAD MAN

That he had impersonated an Australian soldier who died seven years ago was the confession of Van Haig Mar, when convicted recently in Melbourne, Australia, of house breaking. He said that he had for seven years masqueraded as Percy Seal, who was killed in a gambling place in New York, and when Seal's mother recognized him as her son he continued the deception. Seal's sister was unable to state in court whether the man was her brother or Haig Mar, who said he made the confession to clear the Seal family name. The man was sentenced to four years' imprisonment.

HARDY SCENES DESECRATED

Abuse by picnic parties of courtesies extended visitors to the scenes made famous by Thomas Hardy has caused a curtailment of many of the privileges. At Bere Regis Church the Kinsbere of "Tess of the D'Urbervilles," and stated in that book to be the burial place of members of the D'Urberville family, a party was found eating lunch in the pews. The church was at once ordered closed on Saturday afternoon, and open on other days only to visitors escorted by an attendant. Owing to the litter left by picnic parties to Egdon Heath, mentioned by Hardy in "The Return of the Native," a portion of it, including the rhododendron forest, has been barred to visitors by a barbed wire fence. Complaint has also been made that sprigs of ivy have been taken away as souvenirs from Hardy's birthplace at Bockhampton.

Shooting of game birds on private preserves and sending them to London by airplane is to be stopped. At the opening of the grouse season London eating places have advertised that grouse shot in the morning were "rushed by airplane" and served for luncheon. When a plane with too heavy a load nosed into a stone wall on the opening day of the present season, it was learned that many of the birds had been shot in Ireland several days before and placed in cold storage until the season opened. Then government officials began their campaign against poaching in all its phases.

"CONTINENTAL LIMITED" CANADIAN NATIONAL RAILWAYS

Leaving Vancouver 9.50 p.m. daily for Edmonton, Saskatoon, Winnipeg, Ottawa and Montreal. This train handles through standard sleeper between Vancouver and Kelowna. Tickets and reservations arranged, also baggage checked through from Victoria, any destination. City Ticket Office, 911 Government Street. Tel. 1242.

CANADIAN NATIONAL OVERSEAS TOUR

Personally conducted. Leaves July 9 on Ss. Laurentic of 19,000 tons—$465. Montreal, Great Britain, France, Belgium, Switzerland and return. Inquire City Ticket Office, 911 Government Street for particulars of enrollment.

CANADIAN NATIONAL STEAMSHIPS

Spring Schedule, Effective March 26

Ss. Prince George leaves Vancouver Mondays 8 p.m. for Powell River, Ocean Falls, Prince Rupert, Ketchikan and Anyox. Ss. Prince Rupert leaves Vancouver every Thursday 8 p.m. for Powell River, Ocean Falls, Prince Rupert and Stewart. Ss. Prince John leaves Vancouver fortnightly for Queen Charlotte Island points.

ROGERS BATTERYLESS & CO. RADIO RECEIVING SETS

Canada's Most Popular Radio

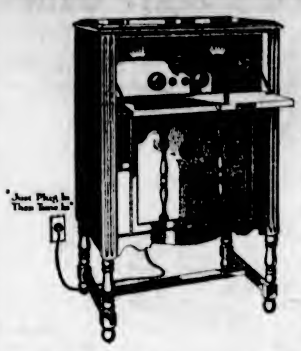

No other Radio compares with the Rogers in popularity because it is the Most Dependable set one can buy. It is the pioneer of batteryless sets and the only one with tubes guaranteed for 12 months.

See this new Console model.

Price complete

$298

Ready to "Plug in—then Tune in."

Fletcher Bros. (VICTORIA) LIMITED
1110 Douglas Street

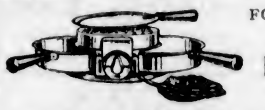

FOR TABLE COOKING Use the **Hotpoint Three-Heat Grill**

Connects to any light socket. Cooks above and below the coil. Operated by switch control. Price $12.25

HAWKINS & HAYWARD
Electrical Quality and Service Store
1121 Douglas St., Cor. View — Phones 643-2627

RUNNING SHOES

Best Quality, at STEWART'S Wonderfully Low Prices

Children's, the famous "Kewpie" brown strap style, with "Rugatex" crepe soles. Sizes 5-10½ 89c
Sizes 11-2 ..... 99c
Boys' "Krinkle" Sole Basketball Boots, with reinforcements everywhere a boy needs, ankle pad and all. Sizes 1-5 ..... $1.95
Boys' Brown Running Shoes, "Rugatex" crepe soles. Sizes 11-5 ..... $1.25

STEWART, The Shoe Man 1321 Douglas St.

Letters sent by Sir Gerald du Maurier, in behalf of the Charing Cross Hospital fund attracted much attention in Paris and brought good response recently. Addressed personally to the recipient, the communication opens with a disclaimer of any attempt to blackmail—"but unless you immediately send the donation which you have never promised to the Charing Cross Hospital, I shall never bother you again," it adds. Then it continues: "What is wanted is a mere $50,000. I am not asking you personally for that amount, as I know what expenses are these days, but—." The letter ends, "I daresay you will think this letter a great impertinence—I have written many such and been savagely assaulted, but what of that? On the other hand I have received quite a lot of money from angelic people."

A bird refuge is being proposed for the State of Kansas. This seems timely just before the coming Republican Convention to harbor the lame ducks that may appear.

ANNOUNCEMENTS

Many Victorians have been relieved by this simple and painless method. Just take a ten minute treatment daily and the result will amaze you. It won't be long before you are better in health than you have been for years. Try the Original Wilshire I-on-a-co Belt and be convinced. Office hours, 12 noon to 6 p.m. Phone 2362. Note the number, 504 Sayward Building.

Miss Hanman (certificated specialist, London, England) exercises the greatest care in the treatment of moles, birthmarks and facial disfigurements generally. Nearly twenty years' experience. Recommended by the medical profession. Consultations free of obligation. 503 Sayward Building.

Schubert Club Ninth Recital—High School Auditorium, Tuesday, May 1, 8 15 p.m. Assisted by Miss Norah Jones, contralto; Mr. Donald Hyslop, (Vancouver) baritone. Tickets, 50c and 75c, at Fletcher Bros., Ltd.

Announcing New Beautycraft Salon, 732 Fort, next to Devonshire House. Complete beauty service, with or without appointment. Seattle expert gentleman haircutter and permanent waver. Phone 466. Open Saturday nights.

Quick Expert Service with or without appointment at the "Maison Tyrrell" Hairdressing Parlors, David Spencer, Ltd. Permanent wave specialists.

H.A.C. Hairdressing Parlors. Complete Beauty Parlor service, with or without appointment. Expert wig and toupee makers. Phone 1670.

Fairfield Nursing Home, convalescents and invalids. Mrs. Woods, graduate, principal. 526 Harbinger Avenue. Phone 2442.

F. J. Sinnott Law Offices removed to Bank of Nova Scotia Building, 1303 Douglas Street.

Island Hall, Country Inn, Parksville. Now open, terms and reservations on application.

NuBone Corset Parlor, 302 Stobart Bldg., custom-made corselettes, corsets, etc. Phone 8554 after 2.

Victoria West. Bakers' Grocery sells Sheen. A splendid polish.

Leucorrhea

And All Female Ills
Take Our Herbal Remedies

Book on Skin Diseases, New Treatise on Chronic Diseases; pamphlets on Manhood and Diseases of Men; booklet on Female Ills; advice and diagnosis form free. Consultation free. Open 3 to 8 and 7 to 8 every weekday except Wed. and Sat.

The English Herbal Dispensary, Ltd. 1320 Davie, Vancouver, B.C.

HOTKAPS

Protect young plants from frost, insects, wind and heavy rain.

HOTKAPS
Eliminate transplanting from hotbeds and cold frames.

HOTKAPS
Prevent ground-crusting under the plants.

HOTKAPS
Insure healthy, hardy plants, quicker crops, earlier sales, and

BIGGER PROFITS

Write, or phone 3798, for samples and particulars.

Smith, Davidson & Wright, Limited
533 Yates Street, Victoria
Also at Vancouver, Calgary, Edmonton

FIRST IN QUALITY

Nanaimo-Wellington

The West's Best Coal

FIRST IN SERVICE

PAINTER & SONS
617 CORMORANT ST. PHONE 536

Special Price in Linen Silk, Chinaware Brassware, Etc., at

Wing Sang Lung & Co.

1411 GOVERNMENT STREET

Best Quality Spun Silk in any color at 57c
Coolie Coats, up from $1.00
Lacquer Trays, up from 75c
All Linen, Chinaware and Brassware at Special Prices

Come! Come! You Are Welcome!

QUITE WRONG

General—Confound you, sir, why don't you be careful?

Army Clerk—What do you mean, sir?

General—Why, instead of addressing this letter to the Intelligence Officer, you have addressed it to the Intelligent Officer. You should know there is no such person in the Army.

Get Out Your Wrap
Let Us Cleanse It Now!

You'll be delighted when you see what we can do with last season's things. Twenty-five years' cleansing and dyeing experience has lent skill to our operations that puts a touch of art to our work. Join the hundreds of Victoria women who keep themselves looking right up to the minute by having us refresh their wardrobe.

It is sound, sensible economy to use Dry Cleaning and Dyeing service regularly.

PHONE 717

Victoria Dye Works
Dry Cleaners and Dyers

We Satisfy

No matter what business you transact with us—whether it be the purchase of a New Tire or a Tire Repair—we endeavor at all times to give satisfaction.

Firestone Tires

Balance 30-60-90 Days
No Interest

TOM LUMSDEN

Vulcanizing and Retreading
853 Yates St. Phone 6277

Hot Air Furnaces
Installed and Repaired
Estimates and Examinations Free
Terms Arranged

THACKER & HOLT
PLUMBERS
BROAD AT PANDORA PHONE 2022

Your Program

One man has this program:

1. $4,000 to pay his debts and final expenses.
2. $200 monthly to his wife for life, guaranteed for 20 years in any event.
3. $150 monthly for 15 years.
4. $6,000 for home mortgage.
5. $8,000, college funds for his two children.

2 and 3 will pay $350 monthly for 15 years till the children are grown; then the $200-a-month will run for 5 years and as long as the wife lives.

Your present policies can be combined with new ones in a program for your family.

Send for literature today, including Disability Benefits

NEW YORK LIFE
Insurance Company
Darwin P. Kingsley, President
Call, write or telephone to one of our Agents, or write 347 Broadway, New York

ORIENTALS PAY $500 IN FINES

Forty-Two Chinamen Are Convicted in City Police Court on Gaming House Charges

The city police court exchequer was augmented yesterday by over $500 in fines paid by forty-two Orientals who were convicted by Magistrate George Jay on gaming house charges.

Mar Chew, who pleaded not guilty to a charge of being the keeper of a common gaming house in a set of rooms at 564-568 Fisgard Street, was convicted by His Honor and fined the sum of $100 and $2.50 costs.

The magistrate fined forty-one Chinamen who were charged with being inmates of the house $10 each. All of the accused pleaded not guilty through counsel, Mr. William C. Moresby.

The Orientals were arrested in the Fisgard Street premises at 9:30 p.m. on Friday, April 13, when Chief of Police John Fry, Sergeant Thomas Heatley and squad conducted a raid.

MUSEUM HISTORY STARTED IN 1886

Mr. F. Kermode Tells Natural History Society Story of Interesting Provincial Collection

A fascinating story, illustrated with lantern views, of the beginning and growth of the present museum maintained by the Government in the east wing of the Legislative Buildings, was given by Mr. Francis Kermode, the curator of the museum, at the meeting of the Natural History Society on Monday.

The speaker gave great credit to the work of John Fannin, the founder of the collection, and told briefly the story of his coming from the East over the Tete Jaune Pass and down the Thompson River in 1862, a most hazardous trip in those days.

Fannin stayed for a time on the south shore of Burrard Inlet among the tall forests that clothed the country now built over by Vancouver. He worked as shoemaker, but was so interested in taxidermy that he went all over the mountain in the vicinity, especially on the northwest side of the North Arm, in search of specimens for mounting.

In 1886 he came to Victoria and started the Government museum in a little room in one of the "bird cages" which formed the group of government buildings. Here he worked on the specimens being collected, having as his assistants Messrs. A. H. Maynard and F. Kermode.

The lecturer here showed a number of slides depicting the growth of the little museum and the methods of preparing the specimens, the later ones showing the various groups now on exhibition in the handsome wing devoted to the collection of animals, birds, fishes, and other natural life in British Columbia.

Many other slides on the subject of Fannin and his activities, and of animal and human life in British Columbia were shown. Incidentally a most interesting photograph was thrown on the screen in which could be seen the original members of the Natural History Society, including Mr. A. H. Maynard, now the oldest surviving member.

A hearty vote of thanks was moved by J. R. Anderson, who knew Fannin well in the old Burrard Inlet days. This was seconded by A. R. Sherwood, and carried with much applause.

ROTARY CONFERENCE

SEATTLE, April 24.—John Casper, Walla Walla farmer, today was unanimously chosen governor of the first district, Rotary International, holding its fifteenth annual conference here. His selection will be formally confirmed at the international convention in Minneapolis in June. Vancouver, B.C., was awarded the next yearly conference.

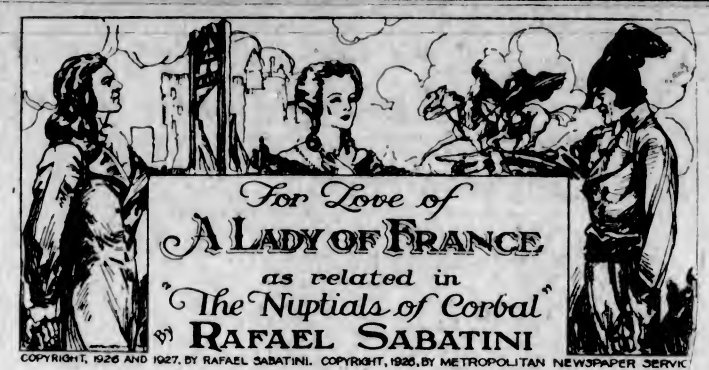

COPYRIGHT, 1926 AND 1927, BY RAFAEL SABATINI. COPYRIGHT, 1928, BY METROPOLITAN NEWSPAPER SERVIC

CHAPTER 1.

Shadows moved behind the broad lattice that formed the upper part of the heavy wooden doors at the gallery's end. Those nearest, observing this and knowing what it portended, caught their breath. From these, apprehension ran like a wave over the groups assembled in that long narrow avenue of doom, stilling their chatter as it went, until in a moment all was silence.

Upon that silence the rasping of a key in its lock rang like a pistol shot. One of the ponderous wings of the great door swung inwards. The turnkey entered, brawny and swarthy, his blue shirt gaping away from a broad hairy chest, a fur bonnet on his cropped head, a yellow bloodhound at his heels. He stood aside on the broad platform at the head of the steps, to give passage to a brisk young gentleman in a tight black frock and a round black hat that was adorned by a buckle in front and a cockade at the side. A paper in his hand drew the eyes—some scared, some apathetic, some proudly indifferent, and some deflantly scornful—of the hundred or so men and women assembled there from their various quarters for the daily purpose of hearing that paper's contents. For this slim young gentleman, Robert Wolf, clerk of the Revolutionary Tribunal, was the adjutant of the Public Accuser.

A CONSCIENTIOUS SERVANT

His paper bore the list over whose preparation Fouquier-Tinville had labored half the night, in his little room in the Tower of Caesar; that room of the Palais de Justice where he had his being, where he worked and slept, which he never quitted save to dine and to discharge before the Tribunal the dread functions of his office. For a man of unremitting zeal was this Fouquier-Tinville, a conscientious public servant who spared himself so little in his labors on behalf of the nation, that in the pursuit of duty he neglected himself, his health, his wife and his children.

The Citizen Wolf stepped briskly to the edge of the platform, placed himself so that the light should fall upon his paper, and disposed himself to read the names of those whom Fouquier-Tinville summoned that morning to judgment: the fournee, or baker's batch, as it was called in the cynical jargon of the day.

Having chosen his position, the clerk waited until three men who followed him had come to a standstill, so that the hollow ring of their steps upon the planking should not obscure his utterance. Not on that account did they hurry themselves. Two of them, men of middle age, both dressed in black, one tall and portly, the other short and wizened, took their time deferentially from the third who, walking a little in advance, appeared to conduct them.

THE DEPUTY

This was Chauviniere, the Nivernais deputy, a tall slim fellow, of an age not over thirty, of a certain vigorous elegance of figure and poise, of a certain elegance even in his dress. He wore a riding-coat with broad lapels and silver buttons, the tails of which reached almost to the heels of his Hessian boots. Spotless buckskins cased his long, lean legs so closely that every muscle was defined, and a cravat of spotless white clothed his neck stiffly to the chin. He was girt by a tricolor sash, and a tricior cockade adorned his grey hat, which was cocked in front, a la Henri IV, and surmounted by a panache of black plumes.

Thus were his office and his sans-culottism advertised, and if some there were who thought them advertised too elegantly for sincerity, our gentleman was not to be perturbed. His sans-culottism stood too high, had been too fully proven, to be shaken by any gibes at his apparel; whilst his arrogance, audacity, and self-assurance were a panoply against vulgar criticism. These qualities were to be read in his lean, sallow countenance with its high-bridged nose, its curled upper lip, and its keen light eyes under level black brows. There was a certain raffishness in his air, an indescribable quality that proclaimed him half-gentleman, half-valet; half-wolf, half-fox.

COOL EXECUTIONER

With a leisureness that took no account either of the waiting clerk or of the agonized suspense and the pounding of a hundred hearts in that assembly, which he eyed so coldly, Chauviniere selected his point of vantage, at a little distance from Robert Wolf, and descended the first step, so that his two companions in black immediately behind him, obtained, from the summit of the platform, a clear view of his head.

His keen eyes raked the gallery and the men and women in that throng, most of whom were so scrupulously dressed that, saving for the absence of powder from their heads, they might have been gathered together for a levee. This was a daily miracle performed upon slender enought resources by the prisoners in the Conciergerie.

The deputy's hungry eyes quested on until they came at last to rest upon Madamoiselle de Monsorbier, standing slim and straight, beside the chair into which her mother had nervelessly collapsed. Incredibly fearless and resolute she stood, with scarcely loss of color to her lovely face. But the blue-green eyes dilated a little and flickered as they met the deputy's kindling glance. Her slight bosom moved perceptibly under its crossed muslin fichu, to betray a sudden agitation which not even the advent of the list had been able to arouse.

ROLL CALLED

Chauviniere half-turned to the men in black behind him. He said something in a low voice into an obsequiously lowered ear, and with his silver-mounted cane—the only weapon he carried—he deliberately pointed. Three pairs of eyes followed the direction of the pointing, and Mademoiselle de Montsorbier stiffened under that volley of glances to whose purport she possessed no clue, but which instinctively she felt to bode no good.

Then the pointing cane was lowered, and the three men ranged themselves decorously, as Robert Wolf began to call the names of the doomed. His voice droned emotionlessly. Like Fouquier-Tinville himself, he was simply a part of the great revolutionary machine. There was no personal responsibility in what he did, and it was not for him to indulge feelings and emotions over actions that were not his own.

He was a voice, no more: the summoning voice of the Tribunal. Because practiced in his functions, he paused after each name, so as to allow the hush to be resumed, lest the next name should be lost to his audience in the sounds that ensued upon each of his utterances. To answer each summons there would now be a gasp, now a rustling stir about a person named, now a sob of terror, sometimes a laugh, occasionally a reckless answer, and more occasionally still an outcry of hysterical panic quickly sinking into shuddering sobs.

MARQUIS NAMED

The voice droned on.

"The ci-devant Marquis de La Tourette."

The Marquis, a middle-aged exquisite in a blue coat with silver lace, threw up his head—the handsome head that so soon would leave his shoulders—and sharply caught his breath. In an instant he recovered. He remembered what was due to his blood and his self-respect. He shrugged and smiled in deprecation, for all that his face was of the color of chalk.

"It will break the monotony," he said softly to a neighbor, as the next name was being called.

"The ci-devant Comtesse de Montsorbier."

Madame de Monsorbier, a slender little woman of fifty, half-rose from her chair, beginning an inarticulate cry on which she seemed to choke. Then her knees were loosened, and she sank down again, leaning sideways against her daughter. Mademoiselle de Montsorbier, rigid now and piteously white, set protecting arms about her half-swooning mother, listening the while to the clerk's voice and waiting to hear her own name, almost hoping to hear it, in her selfless anxiety to accompany her mother before the Tribunal and thence to the scaffold.

All that she realized was that in her agony, the frail woman who had borne her would require her as she had never required her yet. Solicitude for her mother effaced all consideration of herself and her own fate. That was the mettle of Mademoiselle de Montsorbier, and her deepest dismay was not reached until the list had come to an end without her own name having been pronounced.

DOOMED PASS OUT

The summoned twenty were passing out, some faltering, some in grim resolve, a few with histrionically jaunty ease after brief farewells.

Mademoiselle de Montsorbier heard as in a dream the Marquis de La Tourette's pleasant level voice, addressing the Duc de Chaulnes.

"For once I take precedence of you, Monsieguneur."

To which His Grace retorted lightly:

"To my infinite regret, since we lose your pleasant company, dear Marquis. But we shall rejoin you presently; I trust in Paradise. My compliments to Fouquier-Tinville."

Two gendarmes, coming she knew not whence, surged suddenly before her.

"The ci-devant Montsorbier," said one of them, and set a hand upon the drooping shoulder of Madame.

Mademoiselle de Montsorbier turned to him, deserted for once by her self-possession and unable in her mental distress to marshal her tumultous thoughts into coherent expression.

"But it is my mother! There is some error. She cannot go without me. You see how feeble she is. My name has not been called. It is an omission. You see that it is an omission. You will tell them that it is an omission. You will let me go with her."

FORTITUDE BETRAYED

Thus, in a confused torrent, the phrases tumbled from her lips.

The man looked at her sullenly, dubiously, his nether lip projected. He lowered his head. "Not our affair." He shook the Countess, who was no more than half-conscious. "You are to come along, citoyenne."

"But I may go with her? I may go with her?"

"It is not in the order."

Mademoiselle de Montsorbier wrung her hands. "But you can explain to the Tribunal!"

"Ah, bah! What's your hurry to sneeze into the basket? Your turn will come soone enough, citoyenne. Lend me a hand, Gaston."

Between them, the two men dragged the Countess to her feet, and half-carried, half-led her away. The girl sprang after them.

"I may come, too, may I not? I may . . ."

A blow in the stomach from the elbow of one of the guards cut short her breath, and sent her hurtling backwards. "Faith! You're too cursedly persistent! You make yourself a nuisance, my girl!"

She reeled to the wooden chair the Countess had vacated, struck her legs against it, and fell into it rather than sat down.

"Mother!" she gasped aloud when at last her breath returned. "Mother at last her breath returned. "Mother!"

THE SECOND BLOW

White-faced she sat, in stony tearless grief, her long fine hands clutched between her knees.

Just so, a month ago, had her father beeen rent from them, to take his trial; and hers it had been since then to comfort and sustain her mother. Now her mother too, was gone; and alone, that frail lady, who had never been alone, who was in all things helpless. She would not return. None of those who were summoned ever did return, and they were few, very few, who escaped the caress of the guillotine to be set at liberty.

Why had she been left? Why had it been denied her to continue to the end the only useful purpose she could serve in life? What now remained for her?

A voice was speaking at her elbow, a crisp, level voice, not unpleasant, although pitched in a tone almost ironical.

"This is the young woman who claims your attentions, citizens. You observe her listlessness, her unnatural pallor, the vacancy of her stare. Perform your office. It is not for me to direct you, or even to suggest; but for you to judge."

She swung half-round, looking up, challenge, defiance, alarm all blending in her glance, like some trapped wild creature suddenly confronted with its trapper. She met the light eyes of Chauviniere, piercing, mocking eyes which she had grown to hate, and even to fear, she who had never feared anything in all her proud young life.

REPEATS REQUEST

A half-dozen times in the last three weeks had she found those eyes upon her in a questing, measuring, soullessly appraising glance, which had scorched her from head to foot. Twice already had he found occasion to speak to her as he passed through the prisoners' gallery on a visit which appeared to have no other object but that of addressing her. Each time she had commanded herself so as to dissemble from him her resentment at the insult which his look and word conveyed, and so as to answer him with an icy dignity which placed a whole world between them. She would command herself now. He should never guess her fear of him, this dishonoring fear for which she loathed herself.

The two men in black were gravely considering her, the taller one leaning forward a little. He extended a plump hand, and took her wrist.

"Your pulse, citoynne."

"My pulse?" she neard herself questioning in a distant voice, and knew by the drumming of her temples that her pulses were galloping. Then, above considerations of herself, rose again the momentarily whelmed memory of her bereavement. "You, monsieur, . . . citizen, citizen-deputy! They have taken madame my mother, and by an omission I have been left. Give order, monsieur, I implore you, that my name be added to the list of the day——"

"Ah!" said Chauviniere, with so singular an emphasis that it arrested her intercession.

QUESTION OF SANITY

He looked at the men in black with a significant lift of his black brows. "You hear her, citizen-doctors! Is that the request of a young woman who is sane? To desire—indeed, to implore—death at that age when life unfolds itself like a perfumed rose, when the blood runs warm and clear! Is not that a sufficient confirmation of what already I suspected? But"—and again there was that flash of mockery from those light eyes—"it is not for me to influence your opinion. You must form judgment for yourselves. Proceed! Proceed!" He waved a hand, a hand that was long and slender as an aristocrat's and as graceful in the gesture, which subtly blended invitation with command.

The doctors sighed and grunted. "For my own part," said the shorter one, "I do not like her eyes. This wild, hunted look, and this general expression of distraction. . . hem! Hem!"

"And then her pallor, as the citizen-deputy says," put in the other. "Most unnatural! And this pulse! But feel it for yourself."

She laughed. It was the laugh of a bitterness too sharp for tears.

"Unnatural! My pallor, my pulse, my hunted look! Unnatural! And my mother has just been taken from me, to judgment and the scaffold. You would have me calm, messieurs? Gay, perhaps? My mother——"

FRIENDS?

"Sh, my child!" The little doctor's hand was on her brow, his thumb was doing something with her eyelids. But his manner was soothing, almost hypnotic. "Do not exalt yourself, citoyenne. Calm, if you please! Quite calm! Here is no need for transports or excitement. We are your friends, citoyenne. Friends." He addressed Chauviniere. "What she says, of course, is just. The excitement of the moment, the unhappy event of which she has just been the witness, her natural pain at the . . ." His voice trailed into silence, leaving the sentence unfinished, for Chauviniere's black brows were knit in a frown that made him shiver.

"Of course, of course," said the deputy's voice, and it was cold as ice, or—thought the little doctor despite himself—as the knife of the guillotine; cold and sharp, incisive and sinister. "It is for you to form the opinion. Not for me to direct you. But you will remember—that is, if you consider my observations worth remembering—that I brought you here precisely because I have upon other occasions witnessed these same traits in the citoyenne, at times when no external cause could be discerned such as may be held fortuitously to have arisen now."

EXPERT OPINION

The little doctor clutched at salvation. "Ah, but that is decisive," he exclaimed with complete conviction of tone. "If these symptoms—this pulse, this pallor, these twitchings, this glassy stare and . . . and the rest—have been manifest constantly and without adequate cause, one conclusion only is possible. At least," he added with a glance at his colleague, "that is my opinion."

"And mine," said the other sharply. "Emphatically, mine. It admits of no discussion. It leaps to the eye."

Chauviniere's lips twitched momentarily. "It is gratifying, citizen-doctors, for a layman to find his scientific suspicions confirmed by men of science. You will, then, certify the citoyenne, so that the Public Accuser may authorize her removal to a hospice; to the Archeveche, for instance."

"Justice demands no less," said the little man.

"And humanity," added the taller one.

"Naturally," said Chauviniere. "Justice and humanity must agree that this afflicted girl is in no case to plead, and the Revolutionary Tribunal has too high a sense of its duties to wish to arraign a person who is, be it temporarily or permanently, without the wit to defend herself. If you will send your certificate to the Public Accuser today, your responsibility in the matter ends. Citizens, there is no reason to detain you."

A CHALLENGE

He inclined his head in dismissal, haughty as a prince of the old regime. The doctors bowed low and obsequiously as if to the blood royal, and turned to depart.

"Ah, but wait!" cried Mademoiselle de Montsorbier on a sudden note of sharpness. "Sirs, sirs!"

But the deputy's commanding hand waved them definitely away. Then his eyes swung slowly to the girl's face. She was on her feet now, confronting him, and she was, or appeared to be, entirely fearless.

"Is it pretended that I am mad?" Her question was a challenge.

He admired her spirit, and commended the fastidiousness of the instincts which had rendered her desirable in his eyes. She was too fine, too clean-cut and delicately shaped to make appeal to a man of coarse sensibilities. His discernment had perceived in that slender, lissom body a spirit over which no gross fellow could ever hope for empire. He was something of a student, this Chauviniere—who in pre-revolutionary days had been, like so many others who were on the summits now, a failure as a man of law. He was, too, something of a poet at heart, and something of an epicure in sensations. He knew that abiding beauty is of the mind, and that where beauty is absent a superficial beauty of the body will soon grow nauseous.

AN ADMISSION

The spirit which she now displayed, standing tense, defiant, almost scornful to challenge him, confirmed his first discernment. He smiled a little.

"Must you quarrel with a pretence which will give you life, which will snatch you from under the knife of the guillotine? If you do, and at your age, then you are as mad as they are about to certify you."

A dozen question leapt to her tormented mind. She uttered one. "What is your interest in me, monsieur, that my life should be your concern?"

"Ah, that!" His dark brows went up, a faint smile illumined his face, a smile so gently wistful that it almost rendered sweet and delicate his whole expression. "Citoyenne, you ask too many questions; more than it would be discreet to answer. I take my leave."

He doffed his plumed hat and bowed, then turned and walked away, erect, his head thrown back, looking neither to right nor to left upon the aristocrat prisoners who made way for him. He ignored alike the malevolent glances of the men and the insults of the women expressed in a hasty drawing aside of skirts lest they should become contaminated with his person.

He was a man who succeeded by disregarding trifles.

(To Be Continued)

Head Colds
Snuff Vicks up nose or melt in cup of hot water, inhale healing vapors.
VICKS VAPORUB
OVER 21 MILLION JARS USED YEARLY

Ss. Princess Katmeen takes an excursion to Seattle, Saturday, May 12, leaving at 9 a.m.

Stockings!

With Twink at hand, you can dye your stockings to match or harmonize with any dress. ¶Dyeing with Twink is as easy as washing, and almost as economical. ¶Twink your underwear, summer frocks, Twink every fabric that is dull or faded. Twenty-two lovely shades to choose from. ¶Your nearest drug store sells it.

Made by the makers of LUX
Twink
(5)

Dentistry at Cash-Saving Prices

Inquire about our guaranteed quality plates. Carefully made and withal you save from $15

DR. COULTAS
1309 DOUGLAS ST.
(GROSVENOR FLOOR)

Baby Gift Suggestions

Silver Cups, Feeding Spoons, Gold Pins, Porringer Bowls; Knife, Fork and Spoon, and Serviette Rings. Prices range from .....70c to $20.00

See Our View Street Window

Mitchell & Duncan
LIMITED
Jewelers
Cor. Government and View Streets
Phone 676

"Oh--here it comes--!"

IT'S the truck from the Pantorium Dye Works, ready to give Mrs. Smith her clothes—spic and span and spotless. You, too, will like this service!

Craftsmen in Making Things New

Pantorium Dye Works
905 Fort Street
Phone 3302
WE keep the Spots

Society and Women's Affairs

Personals, Parties Visitors

Luncheon at Government House

His Honor the Lieutenant-Governor entertained at luncheon yesterday at Government House in honor of Brig.-Gen. J. M. Ross, who will leave on Sunday for Regina. The other guests included Hon. Walter C. Nichol, Sir Frank Barnard, Commander P. W. Nelles, Col. Reginald Chaplin, Col. S. Gilman, Major F. C. Niven, Capt. J. W. Troup, Col. G. C. Cantlie (Montreal), Mr. F. E. Winslow, Mr. H. B. Thomson, Mr. Frederick Nation, Mr. D. J. Angus, Mr. Percy Criddle, Mr. J. H. Gillespie, Mr. Herbert Wilson, Major Selden Humphreys and Mr. A. M. D. Fairbairn.

• • •

Entertain at Tea

At their residence, 1023 Esquimalt Road, Mr. and Mrs. H. J. Schramli entertained about sixty guests at the tea hour yesterday afternoon. The hall and reception-rooms were beautiful with dogwood set in tall Chinese vases, and the tea table, at which Mrs. W. W. Wilson and Mrs. E. C. Hayward presided, was artistically arranged with pink tulips and forget-me-nots. Those present included Mrs. R. T. Elliott, Miss Elliott, Mrs. Christy, Mrs. A. S. Barton, Miss Phyllis Barton, Miss Eileen Wilson, Mrs. A. F. Gibson, Mrs. Arthur Morton, Mrs. Livingstone, Miss Pooley, Mrs. Walls, Mrs. Ivor Thomas, Mr. and Mrs. H. B. Darnell (of Peking), Mrs. E. T. W. Pearse, Mrs. Young, Mrs. George Bucklin, Miss Velma Bucklin, Miss Helen Hayward, Mrs. Fraser, Mrs. F. C. Brae, Mrs. T. McPherson, Mrs. Gilman, Mrs. T. W. Robertson, Miss Eleanor Robertson, Mrs. Kenneth Robertson, Mr. and Mrs. Hooper, Mrs. Stephen Jones, Mrs. George Brown, Miss Doris Brown, Mrs. Arthur Wolfenden, Mrs. Jenkinson, Madame Curmi, Madame G. Prieswerck, Mrs. C. L. Branson, Mrs. Bapty, Mrs. McMicking, Mrs. Gordon, Mrs. Oliver Brown, Mrs. Stuart Robertson, Miss Audrey Bushby, Mrs. Harry Beach, Miss Nan Paterson, Miss Hewlings, Miss Bruce, Mrs. Winsby, Mrs. Martyn, Mrs. George Deane, Mrs. Coneybeare (Alberta), Mrs. F. Buchanan, Mrs. G. A. Melville.

• • •

Pipers' Ball

Lieutenant-Governor Bruce and Miss Mackenzie have consented to attend the Scottish ball in the Alexandra Club given by the pipers of the 16th Canadian Scottish Regiment on Friday. Col. D. B. Martyn, D.S.O., M.C., has granted permission for the regiment to wear uniforms for the evening. The refreshments are in the hands of Mr. Campbell. The dance will commence at 9 p.m. Tickets may be had from any member of the band or at Fyvie Brothers, tailors, Government Street.

• • •

Bridge Hostess

Mrs. H. L. Wilson, Granite Street, entertained with five tables of bridge yesterday afternoon, additional guests being invited to tea. The house was profusely decorated with Spring flowers. Presiding over the tea table were Mrs. Blandy, Mrs. Hopkins and Mrs. Lillie, while Mrs. McGregor cut the ices.

• • •

Back From England

After residing in England for the past eighteen months, Mrs. V. S. Godfrey has returned to Victoria and is visiting her parents, Mr. and Mrs. L. H. Hardie, Oak Bay Avenue. Lieutenant-Commander Godfrey has been stationed at Halifax, where Mrs. Godfrey will join him in May.

• • •

At Belvedere Hotel

Recent guests at the Belvedere Hotel include Capt. Andrew Hamilton, Milnes Landing; Mr. A. R. Higgins, Honolulu; Miss Kathleen Ross, Miss Mary Langley, Capt. W. M. Everall, Miss Eleanor Everall, Miss R. J. Jones, Miss D. Taylor and Miss M. Cowell, all of Victoria.

• • •

Visiting Here

Mr. and Mrs. T. Norton Youngs, of Aja, Arizona, have been visiting Mr. Youngs' mother, Mrs. E. G. Youngs, 1417 Vancouver Street, before proceeding to Anyox, where Mr. Youngs will assume his new position.

• • •

Sir Matthew Begbie Chapter

The monthly meeting of the Sir Matthew Baillie Begbie Chapter, I.O.D.E., will be held on Friday afternoon at 3 o'clock at the home of Mrs. Birkeland, 1764 St. Lulie Street. All members are requested to be present.

• • •

Leave for Hamilton Lake

Mr. and Mrs. L. H. Marcy, of Chicago, who have been traveling for three or four months and have been here for the past fortnight with Mrs. Gordon Dixon, have gone to Hamilton Lake and Interior points for fishing.

• • •

To Cowichan

Mrs. Hugo Beaven and Miss Yoder Pemberton are leaving today for Cowichan Lake, where they will spend a week as guests of Mrs. L. Ashburnham.

• • •

Return Home

Mr. and Mrs. W. Maurice Carmichael (nee McBride) have returned from their honeymoon and are in their house on St. James Street, Oak Bay.

• • •

St. Alban's Guild

St. Alban's Ladies' Guild will hold a card party this evening at 8 o'clock at Belmont and Ryan Streets. Refreshments will be served.

• • •

From Winnipeg

Mrs. C. C. Ferguson, of Winnipeg, and her sons, Mr. Blair Ferguson and Master Colin C. Ferguson, Jr., are guests at the Beach Hotel.

• • •

At Halcyon Springs

Mrs. D. M. Campbell and Messrs. C. R. and Hartley Dunsford are staying at Halcyon Hot Springs for a few weeks.

• • •

Return From California

Mr. and Mrs. Sidney R. Ross and daughter, Helen, have returned to the city from Southern California, where they spent the Winter months.

• • •

Leave for Toronto

Mr. and Mrs. Victor Sifton, who have been guests at the Beach Hotel, have left for their home in Toronto.

• • •

Here From Winnipeg

Lady Nanton has arrived from Winnipeg and is spending a few weeks at the Beach Hotel, Oak Bay.

• • •

Residing Here

Mrs. Charles Fulton, formerly Miss Mary Layton, is now living at 2838 Inlet Avenue.

• • •

At James Bay Hotel

Mrs. M. A. Jackson, of Thetis Island, is a guest at the James Bay Hotel.

• • •

From Shanghai

Mr. B. M. Hunting, of Shanghai, has arrived in the city and is spending a week at the James Bay Hotel.

• • •

Leave for East

Mrs. Bunting and Mrs. H. B. Yates left yesterday for Montreal after a visit in this city.

Salt Spring Personals

Mrs. Harold Price, of "Mereside" left on Monday for Victoria, where she will be the guest of Mr. and Mrs. Reg. Freeman.

• • •

Mr. W. Weare, of Nanaimo, is the guest for a few days of Mrs. Joe Ackerman, of North Salt Spring.

• • •

Mrs. C. A. Morris, of Victoria, has returned home after spending a few days on the Island, the guest of her relative, Mrs. A. J. Eaton, of Fulford.

• • •

Miss K. Smith, of Fulford Harbor, is visiting Mayne Island, where she will be the guest of Mr. and Mrs. R. Hall for a week or two.

• • •

Guests registered at the White House, Fulford, are Mr. K. Jones, Mr. Munro and Miss C. McDonald, (Victoria).

• • •

Mr. and Mrs. W. E. Scott, of Ganges, left on Monday for a few days' visit to Victoria.

• • •

Guests registered at Harbor House, Ganges, are: Mr. S. T. Weaver, Mr. G. F. Donaldson, Miss H. Crosby, Mr. T. J. Wilkinson, Dr. H. Clarke, Mr. R. Jones, Mr. G. Taylor of Vancouver; Mr. W. E. Upton of New Westminster; Mr. F. C. Wasson, Mr. H. Hammersley, Mr. F. J. O'Reilly, and Mr. W. E. Hagger of Victoria.

Chemainus Personals

Mrs. J. Long was a recent hostess at her home, entertaining with three tables of bridge. Mrs. F. Eliot was the prizewinner. Daffodils were used as decoration for the tea table. Those present included Mrs. Hudson (Seattle), Mrs. Maysmith (Victoria), Mrs. Evans, Mrs. Clute, Mrs. Alester, Mrs. Jacobson, Mrs. Humbird, Mrs. Irving, Mrs. Laidlaw, Mrs. McLauchlin, Mrs. Jarrett, Mrs. Adam and Mrs. Eliot.

• • •

Mr. D. Ross is spending a week's vacation in Victoria.

• • •

Mrs. Russell Robinson has returned from Vancouver, where she attended the recent I.O.D.E. convention as a delegate for the Porter Chapter.

• • •

Mr. and Mrs. J. P. Smith and Mr. and Mrs. Gordon Smith returned home recently after a week's holiday on the American side.

• • •

Mrs. Neil has returned to Victoria after spending some weeks at Chemainus with her daughter, Mrs. Gill.

• • •

Miss Wollaston spent the week-end visiting relatives in Victoria.

Jordan River News

Mr. R. Gordon spent the week-end in Victoria.

• • •

Among the Jordan River residents to attend the hard times dance at Sooke were Mr. and Mrs. J. N. MacVicar, Mr. and Mrs. MacLean, Mr. and Mrs. Davidson, Mr. and Mrs. Bainey, Miss S. Bainey, Mr. L. Fatt, Mr. H. Calvert, Mr. A. Boyd and Mr. H. Tervo.

• • •

Mr. Frank Saegar, woods superintendent of the C.P.S. company, and family, have taken up residence at Jordan River.

• • •

Mr. J. Duckworth was taken to his home in Victoria because of illness.

Cowichan Bay News

Miss Emily Cadalac, of Nanaimo, is visiting Mr. and Mrs. James Dunley, of Cowichan Bay, for a few days.

• • •

Mr. and Mrs. L. Huntington, of Cherry Point, Cowichan Bay, are spending a few days in Victoria.

B.C. Girls Win Honors

MISS Alfreda Berkeley, B.A., left, and Miss Mildred H. Campbell, right, both of Vancouver, have won National Research Council bursaries for the 1928-29 academic year. Miss Berkeley will continue her studies in botany at Toronto, while Miss Campbell will do research in biology.

Bathing Suits Needed, Say Experts

One bathing suit is no longer considered enough for a sojourn at a fashionable resort, so two, and oftener three, are included in the new wardrobes.

One is a substantial swimming suit of two-piece variety, wool shorts and wool vest, with matching cap and shoes. Another, also two-piece, consists of shorts and a vest of brilliant modernistic design or bright cross stripes. The third costume is a beach suit of bright printed silk or equally bright jersey.

All have matching robes and all are cut to the lowest decolette worn in the evening, so there will be no hiatus between the evening dress and the sunburn acquired by day.

The Bedouin beach cap is an innovation. A square of silk is worn, shiek fashion, under the bathing cap to protect neck and shoulders from the sun.

White sailors' caps, turned up abruptly from the face, are favorite beach headgear for men and women.

Sooke Social News

Mr. B. Waude and bride have returned from Vancouver and other cities, and have taken residence in the cottage of Mr. and Mrs. P. Hewer.

• • •

Mrs. J. W. Auchinachie is spending a few days with her mother, Mrs. E. I. Muir.

• • •

Mrs. Graignic, with the Misses Gladys and Lilian Graignic, spent the week-end with Mr. and Mrs. F. Gray.

Brentwood Personals

Mrs. Overton and Sons, of Victoria, were the guests of Mr. and Mrs. Aitkins, Verdier Avenue, on Sunday.

• • •

Mrs. H. Creed, Marchant Road, is spending a few days with friends in Victoria.

• • •

Mrs. F. Walker and daughter, Norma, Bamberton, spent the week-end with Mr. and Mrs. R. J. Freeland, Steily's Crossroad.

Royston Whist Drive

ROYSTON BEACH, April 24.—On behalf of the school picnic funds, a whist drive and dance was held at the schoolhouse which was well attended. Refreshments were provided by the ladies of the community and music for the dance was supplied by McLeod's Orchestra. Prizes were won by Mrs. Whitehouse and Mrs. Perez and Mr. Bert Carey and Mr. Dunn. Mr. Gordon Thomas announced that the series of drives had resulted in the collection of a very satisfactory amount, which would be expended in entertaining the children at the Summer outing.

Fashion Fancies

By Marie Belmont

Last season couturieres added a soft shade of beige to their color card for evening tints. For a while it was a question whether or not it would "take." But when the smart woman and the popular actress appeared in it, the rest of the feminine world followed suit, and beige for evening is now an established fact.

Beige taffeta is the medium for this modified robe de style. The tiny bindings, the plaited frills and the wide sash, all of the same material as the frock itself, are the only trimming.

This model in a brighter pastel shade would be admirable for the very young sub-deb.

$3,500 Still Needed for I.O.D.E. War Memorial

TORONTO, April 24.—It was announced last night, at the headquarters of the Imperial Order Daughters of the Empire, that the $500,000 memorial fund of the organization had been fully paid up with the exception of $3,500, which was expected to be in hand shortly. This fund is to provide for the education of children of deceased or disabled soldiers, including scholarships overseas.

Schubert Club Has Programme Ready

Miss Nora Jones, already favorably known to Victoria audiences, and Mr. Donald Hyslop, of Vancouver, will be the soloists at the Schubert Club recital next Tuesday evening.

The programme to be given by the club has been carefully selected, and will offer a high type of composition. The first group by the choir will comprise three sacred numbers: "Hymn of Night," arranged from Beethoven Op. 57, by Max Spicker; "How Calmly the Evening" and "Morning Invocation," by Edgar Elgar and Dudley Buck, two of the foremost writers of church choir music.

Two other fine selections to be given in the programme are the "Hush Song," by Sydney Northcote, and Schubert's "To Music," the contralto solo in which will be given by Mrs. Nora Young. The concluding number is to be an interesting three-part arrangement of the well-known aria, "My Heart at Thy Sweet Voice," from Saint-Saens' "Samson et Dalila."

The club will also sing the two test pieces for the Vancouver Festival in May.

Weddings

COUSINS—HENDERSON

A quiet but pretty wedding took place at the home of Rev. J. Campbell, D.D., on Sunday morning, when Alice Louise Henderson, eldest daughter of Mr. A. H. Henderson, of Forest Hill, Northumberland, England, became the bride of Mr. David P. Cousins, of Malahat, B.C. The bride was given in marriage by her uncle, Mr. J. H. Coull. Miss Jessie Coull was bridesmaid, and the groom was supported by Mr. Walter Porter. Following the ceremony a reception was held at the Summit, Malahat, the home of Mr. J. H. Coull. The bride wore a pretty frock of Alice blue crepe de Chine and her bridesmaid wore a frock of fawn georgette. After receiving the congratulations of their many friends, the bride and groom left for Campbell River and other up-Island points where they will spend their honeymoon. They will make their home at Malahat, B.C.

VICTORIANS ENTERTAINED

The following, from a recent San Jose paper, concerns two singers well known on the amateur concert platform here:

"Colonel and Mrs. Charles Douglas McMurdo were hosts at a delightfully informal affair yesterday afternoon at their home when they assembled a group of friends for tea and to meet Miss Doris Ashdown, of San Francisco, and Jack Moss, of England. Miss Ashdown was the week-end guest of the Vernon Perrotts at their Campbell home, and Mr. Moss spent the week-end as the guest of Mr. and Mrs. Robert Shearer at their home in Campbell. Both Mr. Moss and Miss Ashdown are the possessors of beautiful voices, the young San Francisco woman having a mezzo-soprano and Mr. Moss a rich baritone. The McMurdos have a charming custom of holding open house Sunday afternoons at their lovely home, and friends are always welcome to drop in for tea, and yesterday's affair was of the same nature, informal in its details, only with the addition of the splendid musical programme. The guests lingered long over the teacups yesterday evening, and both Miss Ashdown and Mr. Moss were generous with their talents. Mr. Moss has recently come to San Francisco from his home in England, and is contemplating establishing his residence in that city."

SHOWER AT NANAIMO

NANAIMO, April 24.—Miss Vera Booth was tendered a kitchen shower at the home of Miss Carmel Ferguson, Seventeenth Avenue, West Vancouver, yesterday, by a large number of friends. The rooms were prettily decorated for the occasion, the color scheme being gold and blue with a profusion of flowers. Cards were indulged in, the winners of which were Mrs. Frederick Biggins and Miss Vera Booth. During the evening the bride-elect was presented with a clothes basket laden with useful gifts. Refreshments, served by Mrs. Ferguson and Miss Eleanor Reide, brought the evening to a close.

Women's Clubs and Societies

Welcome Club

There will be a meeting of the Welcome Club at the Y.W.C.A. tomorrow in the afternoon from 4 to 6 o'clock. Tea will be served, when an opportunity will be given the members of the club and their friends to meet Miss Elliott, the Y.W.C.A. secretary from Hong Kong, who has been spending some time in Canada on furlough, and is now on her way back to Hong Kong. Supper will be served as usual at 6 o'clock, after which a social hour will be spent.

• • •

Maids of England

Owing to the S.O.E. Hall being engaged on Friday, the regular social meeting of Lodge Primrose, No. 32, will not be held. Members and friends are invited to attend a card party to be held at the home of Mrs. Headdy, 2606 Wark Street, off Hillside Avenue, on Friday, at 8 p.m. Prizes will be given and refreshments served.

• • •

Friendly Help Tea

The Friendly Help Association will hold a silver tea at the home of the president, Mrs. Cullum, 1114 Fairfield Road, this afternoon, from 3 to 6 o'clock, to raise funds to make its allotment for the Council of Women. All friends and members of both organizations are cordially invited.

• • •

To Address Y.W.C.A.

Miss Nellie Elliott, Y.W.C.A., Hongkong, will arrive in Victoria this morning, and will be a guest at the local Association. This evening, at 8 o'clock, in the Y.W.C.A., Miss Elliott will give a naddress on her work, to which all are invited.

LADIES CELEBRATE ST. GEORGE'S DAY

Foresters' Hall at Nanaimo Scene of Social Entertainment Which Is Largely Attended

NANAIMO, April 24.—St. George's Day was fittingly celebrated in Nanaimo last evening when the Daughters of St. George held their annual celebration of the day in the Foresters' Hall, which was filled with guests, the ladies of the order entertaining their friends and the Sons of St. George until an early hour this morning. Beautifully decorated tables, laden with good things to eat, lent much attractiveness to an evening which will be marked down in the history of the order as one of the best, if not the best, times the local order has sponsored in many years. The winners of prizes in whist were: Ladies, Mesdames Woolett, Moore, Critchley and Spence; gentlemen, Messrs. Cramb, Cooper, Barrass and Dobinson. vener of the celebration, and was assisted by the following committees: Refreshments, Mesdames Stephenson, Dixon, Hedley, Chapman, Hindmarsh, Bell, Bailey, Jones, Murray, Dickinson, Spence, Willis and Jackson. The dance was convened by Mrs. Bain, splendid music being furnished by Pimlott's orchestra. Whist drive committee, Mrs. Dixon and Mrs. Hedley; ticket committee, Mrs. McCormick.

Dr. Barton's Lecture

Dr. A. F. Barton will give another popular health lecture in the New Thought Temple this evening at 8 o'clock to which the public is cordially invited. His subject will be "Common Disorders and Their Treatment." The lecture will be followed by demonstrations of diagnosis from observations of the eyes.

CONCERT HELD

A successful concert was held in St. Alban's Church Hall on Friday evening, and the committee wishes to thank all artists and friends who gave their services and contributed towards the enjoyable programme, which included vocal solos by Mrs. E. Andrews, Mrs. Adams and Mr. C. H. Sherwood; pianoforte duet by Marjorie and Norma Ferris; pianoforte selections by Miss Locke, Miss Phyllis Fewster and Master Comber; banjo selections by Mr. T. Fisher; Dutch dance and valse arabesque by Misses Edith Slack, Gwendolyn Fraser and Clodagh Hall, and a comical sketch by Rev. N. E. Smith and Mr. T. Emmerson. The proceeds were in aid of Sunday school funds.

BIRTHDAY PARTY

NANAIMO, April 24.—A most enjoyable birthday party was held last night at the home of Mrs. Jane Merrifield, 269 Milton Street, the occasion being the twenty-first birthday of her eldest granddaughter, Miss Jessie Smith. Amongst the guests present were: Mrs. Jack Ross and her son, Woodrow, Misses Goldie Adirin, Bebe Cavalsky and Margaret Booth.

Kitty McKay

By Nina Wilcox Putnam

The girl-friend says she saw some elephants dance the Charleston in the circus, and she thinks they were the ones who practice in the flat over hers.

FIVE HUNDRED PARTY

The final five hundred card game of the Winter series was held in the Lake Hill Community Centre on Monday evening. There was a large attendance and the prize winners were as follows: First table, Mrs Sturgeon, Mrs. Watson, Mr. Groutage, Mr. Campion; second table, Miss Mayar, Mrs. Knight, Mr. W. Peden, Mr. F. Borden, consolation, Mrs. McDonald, Mrs. Tucker, Mr. Lingham, Mr. Tucker; ten bid, Mrs Richards, Mr. Simpson. These games will be resumed next September.

DANCE AT SOOKE

A successful dance and social evening was held in Sooke Hall on Saturday under the auspices of the Canadian Legion of the B.E.S.L. The arrangements were made by Comrades Horwood and Hewer. About eighty-five guests were entertained by music supplied by Mack's three-piece orchestra.

Concerning a certain actress it is said that she has been married so often that wedding bells sound like an alarm clock to her.

Phone 647

J. Kingham & Co., Ltd.

Continuous Clarification System Used
Pantorium Dye Works
Fort and Quadra Sts. Phone 2362
Try the Victoria Service — There's None Better

SOCIETY Beauty Parlors
Up-to-Date
MISS SUTCLIFFE
Marcel ... 50c
Hair Cut ... 25c
101 Ribbon Rose Bldg. Phone 5246

HOUSES FURNISHED ON EASY TERMS
Standard Furniture
719 Yates Street

ABOUT YOUR EYES see
Norman G. Cull
LIMITED
1108 DOUGLAS ST.
PHONE 7099

Nelle and William Thacker
Of the Cornish School, Seattle, in
DANCE RECITAL
Assisted by Pupils of Nelle Thacker
COLISEUM THEATRE, Friday, May 11, at 8:30 P.M.
Tickets, 50c and 75c. On sale at Fletcher's and Kent Piano Co.

FLOWERS
For Every Occasion
A. J. Woodward & Sons
621 Fort Street, Victoria, B.C.

PERMANENT WAVE
$7.50 Up
712 Yates St. MARINELLO Victoria B.C.
No. 2 Craig St., Duncan Phone 276

Home Products Week
Special
Electric Coffee Percolator

Capacity 6 Cups
Only $9.75
On Terms of Only
$1.75 Cash and the Balance at 25c a Week on Your Monthly Lighting Account

Free Premium
1 LB.
Jameson's Coffee

This is a strictly high-grade percolator. Heavily nickel-plated and high polished over copper body with inside silver finish.
It is equipped with cord and plug, safety fuse plug, etc.
This is an exceptional offer.

Take Advantage of It Today
BC Electric
Douglas Street Langley Street

famous in B.C. for better results in cake baking
MALKIN'S BEST
Mrs. R. W. B., 36th Ave. W., Vancouver, Says:—"I have found Malkin's Best Baking Powder satisfactory in every way, in fact it requires only one-half as much Malkin's Best Baking Powder as of any other kind of quality."
(Original letter on file.)

MALKIN'S BEST BAKING POWDER

Another Record
By the
English Boy Soprano

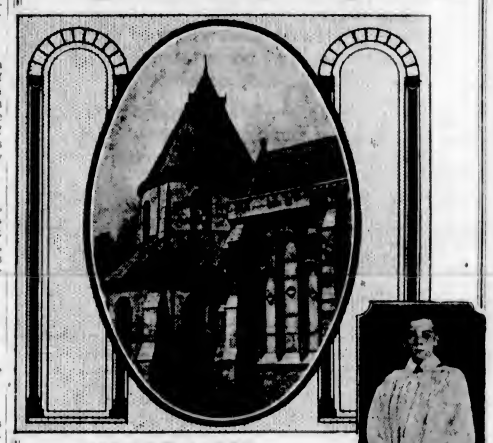

MASTER E. LOUGH
And Choir of the Temple Church, London
"Hear, Ye Israel" No. 120817. Price 75c
Also
"Hear My Prayer" No. 35856. Price $1.50
Come In and Hear These at Our Orthophonic Department, Lower Main Floor
DAVID SPENCER LIMITED
Phone 7800 Victoria, B.C. 1112 Douglas St.

C.P.R. Social and Athletic Club
Excursion to Port Angeles
Saturday, May 5, 1928
Leaving Victoria, 1:15 p.m. Adults, $1.00
Leaving Port Angeles, 7 p.m. Children, 50c

For Love of a Lady of France
As Related in
"The Nuptials of Corbal"
The New Romance by
RAFAEL SABATINI
Author of "Scaramouche," "The Sea-Hawk," "Captain Blood," "The Tavern Knight," "The Carolinian," "Bardelys the Magnificent," "Cesare Borgia," "The Banner of the Bull," and "Bellarion"
Starts in The Colonist Wednesday, April 25
The Story of That Lovely Lady, Cleonie de Montsorbier, of Chauviniere, Half-Wolf, Half-Fox, Half-Gentleman and Half-Valet; and of That Gallant Nobleman, CORBAL.

OUR PRIVATE STORAGE ROOMS
Your personal goods have our greatest care. We realize that you have a sentimental as well as a dollars-and-cents value in them. That is why we handle this class of goods exclusively. Piano Rooms, Special Rug Rooms where no moths can enter, Vaults for your Silver and Valuables, Separate Rooms for Furniture and Household Goods. Come and see.
REMOVERS SHIPPING AGENTS CUSTOMS BROKERS
DUNCAN STORAGE COMPANY
Warehouses: 516-520 Bastion Square. 522-530 Chancery Lane. Office Phones: 1665-1664-1663

Attractive New Jewelry

Pastel-Shaded Pearls Are Latest Novelty—Smart Shops Show Unique Jewel Cases

Attractive sets of novelty jewelry made of pearls in pastel colors are being shown. The colors include orchid, rose, pink, maize, amber and light green. One new necklace is made of a short open strand of fine pearls, with each end finished with crystals to match. It is worn with the ends knotted in front. Other necklaces have several strands in varying lengths attached to a jeweled clasp. Earrings are to be seen in pendants and button styles. The brooches of this style are large and made to be worn on the shoulder.

Copies of the flat collarette chokers made of genuine carnelian and jade are now offered at moderate prices. Each stone is set in a silver mounting and joined to the next by small silver links. The jade chokers are made in light and dark green. Bracelets are made to match. The same sized tones are used in each necklace, but there is a variety of sizes and shapes available.

* * *

Gay aquamarine, topaz, emerald, turquoise and other brooch-like ornaments are set in the middle of a chain that fits closely about the throat or hangs from a slender longer chain. It is not unusual to see in handsome costumes the same stone at the neck, belt or side, and in bracelets. Some of these are genuine, but the synthetic stones are much in vogue. Heirlooms reset in the latest designs appear at the opera and at formal entertainments, and the string of pearls, real and unreal, is still worn on any and all occasions.

A jeweled ornamental pin has appeared with the French models for Spring, to be worn on the shoulder, replacing the flower that has been fashionable for several seasons. These ornaments are worn both for daytime and for evening, in gold, silver, or, for elaborate evening dress, of fine designs set with jewels. A design that has ends like tasseled ribbon is to be worn on an evening gown of pale green chiffon. The tint of the fabric is reflected in the small olivins set with diamonds, of which the ornament is made.

* * *

Paris sends along some attractive square jewel cases which are very practical. They are made with trays that pull out, one at each side and one in front, leaving the bottom of the case free for other articles. Each tray is lined with velvet and has small grooves in various lengths to hold rings, pins and earrings. Deep hollows also are included for necklaces. The top of the case comes in pigskin, ecrase leather in rose, bright blue, black, navy blue, green and grey. Some few are shown with fine tool work and gold embossing.

Another unusual jewel case is made on long slender lines, the dimensions ranging from four inches in height and width to eighteen. This case is fitted with lock and fastenings just like any other piece of luggage. It has two long, narrow trays that may be lifted out, each beautifully lined with velvet or satin. One is made with a deeply cut groove for smaller items, including earrings, pins and rings, while the other takes care of pendants, bracelets and chokers. These cases are made in a variety of leathers in both dark and light colors.

Youthful Soloist Wins High Honors

MISS ELVIRA GRAY

Twelve-year-old daughter of Mr. and Mrs. C. H. Gray, Montrose Avenue, and pupil of the Victoria School of Expression, who was awarded two certificates in the Victoria Musical Festival, obtaining 187 marks in the solo for girls under sixteen years and third place in the vocal duet with Miss Noel Johnson.

SCHOOLS DISPLAY ATTRACTIVE WORK

Boys and Girls Vie With Each Other for Honors at Home Products Fair

The exhibition by pupils of the public schools of Victoria at the Home Products Fair yesterday was viewed by nearly 900 persons, and judging from the interest taken, the display was one of the finest ever seen here. The Lieutenant-Governor took considerable notice of the work of the school children and spent some time in the gallery, which was devoted to city schools.

Pupils of Oaklands, North Ward and Girls' Central schools had several colored relief maps on view, with an Arabian village and other scenes complete in every detail. The display of Grades 6, 7 and 8 of book covers, frescoes and mottoes was prettily arranged.

Other work included samples of penmanship, colored maps, bark and wooden birdhouses, plasticine animals, and many things created by small hands and busy minds.

Division 3, Victoria West School, scored a success with their Canadian seigneury. A miniature stockade, mounted with cannon, surrounded a small village, complete with a windmill and rough-hewn cabins.

Girls of Grades 6, 7 and 8 exhibited aprons, initialed towels, handkerchief cases, needle books, and a baby's bonnet, done in blue and white. Dainty dresses made by girls of Grades 7 and 8 included ones of silk, Viyella flannel and prints, of designs speaking volumes for their youthful makers. The girls' display was completed by vanity sets in color, and tiny bedroom projects featuring attractive color combinations.

FORBIDDEN PLATEAU VIVIDLY DESCRIBED

Chairman of Comox Mountaineering Club Addresses Local Alpine Club Members

In anticipation of the ten days' camp which the Victoria section of the Alpine Club of Canada intend holding at the "Forbidden Plateau," in the Comox country, some time during August, Mr. R. Wood, chairman of the Comox Mountaineering Club, last evening entertained the members of the local organization with a description of the area. The meeting took place at the home of Miss Sara Spencer, Moss Street, to whom a cordial vote of thanks, accompanied by the singing of "She's a Jolly Good Fellow," was passed on motion of Mr. A. O. Wheeler, president of the Alpine Club. Warm appreciation of Mr. Wood's address was also expressed, the subject being splendidly illustrated with lantern slides and photographs of the country described.

DESCRIBES TRIP

To give his matter practical value, Mr. Wood, with the aid of a map, described a trip which he and two companions took through the Forbidden Plateau country last Summer. Starting from Comox with pack horses they had entered the area via Mount Becher, some views of which were shown. From the summit of this mountain a wonderful panorama opened up, among some of the points visible being Seymour Narrows, the Coast range on the Mainland, Mount Waddington (Mystery Mount), Texada Island, Mount Arrowsmith, Mount Baker, the entrance to Vancouver Harbor, the Nine Peaks, the mountains of Strathcona Park, a long range of permanently snowclad, unnamed mountains on the west, be-6,000 and 7,000 feet in altitude; and Mount Albert Edward and Alexandra Peak.

The country round Mount Becher was pictured as dotted with hundreds of lakes, nestling among hills sparsely covered with trees or treeless. Open, parklike country lay between Becher and Mount Albert Edward to the West, this area offering ideal camping sites. Scenically, Mount Albert Edward was in the form of a gigantic crater with the north side blown out, the narrow rim dropping sheer on both sides, ornamented with "red" snow. A curious formation, resembling a colossal stairway, gave an interesting and picturesque appearance.

PARADISE VALLEY

Alexandra Peak and glacier were described as offering attractions to the climber. Exploring Oyster River his party had come down at one place to what they had christened Paradise Valley, because of its beauty and charm. A spot apparently never hitherto invaded by man, they had found deer even at midday feeding quietly, so unacquainted with huntsmen that they showed no alarm and had allowed the visitors to approach within fifty feet. One of the photographic views endorsed this interpretation of the district, showing ptarmigan on the snow, unstartled, within a few feet of the three mountaineers.

In moving the vote of thanks to Mr. Wood, Mr. Wheeler recalled an expedition into Strathcona Park, under Alpine Club auspices in 1912, his memory of which made him ready to endorse all that the speaker had said about the fascination of this section of Vancouver Island from the alpinist's standpoint.

PREMIER SPEAKS ON FOREST POLICY

Dr. MacLean Gives Address at Portland in Connection With National Forest Week

Reforestation and sane policy of taxation are necessary to preserve the timber resources perpetually, declared Hon. J. D. MacLean, Premier of British Columbia, in an address at the weekly members' forum of the Portland Chamber of Commerce on Monday. The Premier's address was a feature of a programme for observation of national forest week. Mr. H. L. Corbett, president of the State Senate, introduced the speaker.

Premier MacLean, in reviewing the different stages of the timber policy in British Columbia, said there were evidences now that a plan has been worked out that has removed burdens on the operator, that is producing a fair revenue to the province and that will conserve timber indefinitely.

"Forest conservation in the two countries is reaching down to the body politic and there are indications that those not directly interested are beginning to regard its importance to the welfare and future prosperity of the state," he said. "As that movement develops the governments will be able to pass legislation looking to that end.

"Some years ago the Provincial Government sold its timber outright. Fourteen per cent of the timber of the province is held in Crown grants. In order to meet the direct tax, the purchasers have been forced to cut. The tendency has been toward overproduction. In order to stop that economic waste, we adopted an annual licence system and a form of royalty. This has reduced the carrying charge and the purchaser pays a royalty only on the timber he cuts. This removes the burden created under the old system, the Government gets a just revenue and the producer is in a position to receive reasonable returns on his investment.

"This policy permits us to treat timberland as a continuous crop from generation to generation. It is a sound policy toward timber conservation. About fifty-seven per cent of all standing timber in the province is now under the licence system."

Despite his long residence in the Canadian Northwest, this was the first time Premier MacLean visited Oregon. He expressed extreme delight over evidences of prosperity of Portland and of "a city of homes."

Householder: "Ah! I've sold that roller and those garden tools you've come to borrow, and have gone in for chickens. Look!"

Champion Borrower: "Oh—er—that reminds me—we've visitors to tea and I wonder—er—could you lend me a few eggs?"

—Passing Show, London.

Holding Bridge Tea

Members of the Ladies' Auxiliary of St. Joseph's Hospital will hold a bridge tea at Amphion Hall on Thursday night, play to start at 8:30. Anyone wishing to make reservations is asked to telephone Mrs. Baines, 5749X, or Mrs. R. L. Miller, 5677. Players are asked to bring their own cards and score pads.

OAKLANDS P.-T. A. DANCE

Owing to the many requests, Oaklands P.-T. A. will hold a dance at the school on Friday, May 4, at 8:15 p.m. The Phoenix four-piece orchestra will play. Anyone desiring information is asked to telephone the convener, Mrs. Huddleston, 6844L.

ROYAL OAK

The fortnightly card party under the auspices of the Women's Institute will be held on Thursday evening at the home of Mrs. J. G. Nicholson, when Mrs. Cariss will be hostess.

THREE DIVORCES OBTAINED HERE

Three decrees absolute of divorce were granted by Mr. Justice Murphy in the Supreme Court here yesterday. Mary Ann Gee secured a divorce from Walter Edward Gee. The couple were married in 1918 in Manchester, England. The action was uncontested. Mr. Claude L. Harrison appeared as counsel for the petitioner.

James Arthur Green was given a divorce from Dora Emily Green, Mr. C. L. Harrison appearing for the petitioner in an undefended hearing. The couple were married at Nelson in 1918.

A divorce was obtained by Florence M. E. M. Spurrier from William Henry Spurrier. Counsel for the petitioner was Mr. Joseph B. Clearihue.

Ss. Princess Kathleen takes an excursion to Seattle, Saturday, May 12, leaving at 9 a.m.

Any skin blemish

There are few cases of rash, eczema, itching or chafing which will not be relieved with a few applications of Resinol. The most stubborn skin affections promptly yield to its soothing, healing properties. In thousands of homes Resinol is today the first to be used on any skin irritation. *At all druggists.*

Resinol

Hudson's Bay Company.

INCORPORATED 2ND MAY 1670.

Other Stores at Winnipeg, Yorkton, Saskatoon, Edmonton, Calgary, Lethbridge, Nelson, Vernon, Kamloops and Vancouver

Consult Mrs. Gibbons Representing the Gossard Line of Beauty

Mrs. Gibbons, special representative of the Canadian H. W. Gossard Company, will be in our Corset Department each day this week for the purpose of advising Victoria women in regard to their corset problems. You are invited to consult her about your problems.

Gossard Step-Ins at $3.95

Boneless Step-Ins made of a dotted batiste with wide sections of fancy elastic at the side. For the medium and slight figures. Four suspenders. Price $3.95

Garter Belts at $2.50

Dainty Garter Belts made from fancy dotted elastic and satin-finished batiste, trimmed with pink flowers. With narrow hose supporters $2.50

—Second Floor, H.B.C.

Two Specials in Shopping Bags

Textilose Shopping Bags

British-Made Shopping Bags, strong and durable and with double strap handles. Regular 25c. Price ..... 19¢

Leatherette Shopping Bags

Black Bags piped with colored binding. Double strap handles complete these serviceable and attractive bags. Specially priced at ..... 79¢

—Main Floor, H.B.C.

Children's Play Shoes at 98c Pair

Misses' and Children's White and Brown Canvas Strap Shoes with crepe soles. Well made and neat looking. Sizes 6 to 2. Price, per pair 98¢

—Main Floor, H.B.C.

Men's Strong Work Shirts at $1.50

Strong khaki twill and blue chambray, fashioned big and roomy for comfort for the workingman. All sizes, 14½ to 18. Price, each $1.50

—Main Floor, H.B.C.

Men's Strong Work Trousers $2.95

Strong sturdy herringbone tweeds in grey and brown; also grey stripe moleskin trousers that are made to stand long wear. All sizes. Price, per pair $2.95

—Main Floor, H.B.C.

A Few Half-Day Specials in the Hardware Department

Corrugated Cord Hose

Half-Inch Corrugated Cord Hose in 50-foot lengths with couplings. Special $6.95

Cut to any length. Price, per foot ..... 14¢

50-Foot 3-Ply Garden Hose, complete with couplings. Special Price $5.39

Five-String Corn Brooms

Well-made Brooms manufactured by blind workers in this country. With polished handle. Price, each ..... 49¢

Triangle Floor Mops

For oiling or polishing, these give excellent service. Complete with 54-inch handle. Price, each ..... 49¢

Mayonnaise or Whipped Cream Mixer

With graduated glass jar. A most useful household item made in Canada for Canadian homes. Price, each ..... 45¢

—Lower Main Floor, H.B.C.

Spotlight Values FOR HALF DAY SHOPPERS

Women's Rayon Silk Hose at 50c a Pair

Silk-to-the-Top Hose of superior quality. Reinforced at wearing parts with mercerized cotton thread, with double sole and high spliced heel. These are shown in a good choice of correct colors, including pearl, blush, sawdust, French nude, aluminum and champagne. Sizes 8½ to 10.

Price, per pair 50c

—Main Floor, H.B.C.

Children's Silk and Lisle Hose

Regular 50c for 35c a Pair

Fine one-and-one ribbed full length hose, in shades of brown, grey and black only. Broken range of sizes to clear, 5½ up to 10. Regular, per pair, 50c. Special this morning, per pair 35c

—Main Floor, H.B.C.

Millinery Special

25 English Felt Hats at 95c Each

Come down early to get one of these smart little Hats. They are all in the new Spring styles, in small and medium sizes only. Choose from sand, cocoa, rose beige, navy, almond green, red and saxe blue. An exceptional value at

95c

—Second Floor, H.B.C.

Special Bargain in Women's Mochasette Gloves

Fine Gloves for shopping and general use. Gauntlet style, with strap wrist and one dome fastener. Wide fancy points. Shown in shades of grey, covert, mode and brown only. All sizes. This morning's special price, per pair 55c

—Main Floor, H.B.C.

Sale of Home Remedies

And First Aid Requisites

This morning's shoppers may take advantage of the two long lists of bargains already advertised as well as the following items.

Listerine, small, 21¢; large	87¢
Bandages, 2-inch	11¢
Adhesive Tape, 1-inch	12¢
Andrew's Liver Salt	27¢
Absorbent Cotton, 1-lb. roll, each	55¢
Or 2 for	$1.00
Morton's Castor Oil, large	24¢
Camphorated Oil, 4-oz.	37¢
Bayer's Aspirin, 2 doz.	38¢
Liquid Petrolatum, 16-oz. size	59¢
Hot Water Bottles, 1-year guarantee	83¢
Linseed, specially clean	21¢
Epsom Salts, 15c value, 2 for	19¢
Petrolatum (Vaseline), 1-lb. tins	19¢
Kotex, 75c value	55¢
First Aid Kits, pocket size	29¢

—Drugs, Main Floor, H.B.C.

Novelty Gift Handkerchiefs at Half Price

Two and three handkerchiefs put up in handsomely decorated boxes suitable for bridge prizes or birthday gifts. Regular $1.50 per box. Clearing this morning at half price. Per box 75c

—Main Floor, H.B.C.

Stationery Specials for Half-Day Shoppers

French Organdie and Cameo Vellum Envelopes

Per packet of 25. Price 15c

Swansdown Letter Pads

Of splendid quality, with blotter and line guide. Regular 35c. Price 29c

Pickwick Parchment Notepaper

Being superior smooth writing stationery. Specially priced, per quire, at 35c

—Main Floor, H.B.C.

In Commemoration of Our 258th Anniversary

A Great Store Wide Sale Commences Thursday

See Our Advertisements in This Evening's Times and Tomorrow's Colonist

Drapery Remnants at Half Price

There are many lengths of drapery fabrics likely to be so useful in the home. We group these together. They include a very wide range of nets, marquisettes, voiles, scrims, cretonnes, damasks, velours and shadow cloths. All at ..... HALF PRICE

—Third Floor, H.B.C.

Odd Curtain Panels to Clear

There are only one or two of each pattern but if you can use them they are a wonderful bargain. They include silk and cotton net in pleasing designs.

Values to $1.95 at ..... 95¢

Values to $2.95 at $1.25

Values to $3.95 at $1.95

—Third Floor, H.B.C.

Cocoa Door Mats at 49c

Heavy Quality Brush Mats for outside doors. This size, 14 x 24 will be found very useful in protecting your floors and rugs. Sale Price, each ..... 49¢

—Third Floor, H.B.C.

Kitchen Chairs at $1.00

Strong Hardwood Kitchen Chairs with solid seats, spindle backs and double stretchers all round. Golden finished. For this morning only, price, each $1.00

—Fourth Floor, H.B.C.

Half-Day Grocery Specials

Del Monte Brand Solid Pack Tomatoes, No. 2½ tin ..... 22¢

Del Monte Brand Canned Sugar Peas, per tin ..... 25¢

Del Monte Brand Country Gentleman Corn, per tin, 22¢

Horseshoe Brand B. C. Sockeye Salmon, No. ½ flat tin for ..... 22¢

Red Arrow Soda Biscuits, per package ..... 20¢

Kellogg's Toasted Corn Flakes, 2 packages for 19¢

Provision Section

H.B.C. "Seal of Quality Creamery Butter, per lb., 45¢

3 lbs. for $1.32

Shamrock Brand Lard, 1-lb. package ..... 21¢

B. C. Eggs, Fresh Firsts, per dozen ..... 30¢

B. C. Eggs, Pullet Extras, per dozen ..... 26¢

Shamrock Brand Side Bacon, per lb. ..... 50¢

Swift's Boiled Ham, lb., 55¢

Sliced Corned Beef, lb., 30¢

Sliced Baked Ham, lb., 65¢

Fruit and Vegetable Section

Finest Florida Grapefruit, 2 for ..... 25¢

Mexican Tomatoes, lb., 35¢

Hothouse Cucumbers, each, 10¢, 15¢ and ..... 20¢

Green Onions and Radish, 3 bunches for ..... 10¢

Head Lettuce, 2 for ..... 25¢

Imported New Potatoes, per lb. ..... 10¢

—Lower Main Floor, H.B.C.

Half-Day Specials in the Meat Dept.

Fresh Beef Liver, per lb., 25¢

Fresh Lamb Liver, lb., 35¢

Beef Tripe, 2 lbs. for ..... 25¢

Ox Tails, per lb. ..... 23¢

Beef Brains, per set ..... 15¢

Large Beef Hearts, each, 40¢

Pickled Pork, per lb. ..... 25¢

Corned Silverside, lb. ..... 30¢

—Lower Main Floor, H.B.C.

LOCUSTS IN EGYPT

CAIRO, Egypt, April 24.—Swarms of locusts today were reported to have arrived in Upper and Lower Egypt. They are attacking the cotton plants, and the authorities are acting energetically to wipe out the plague.

Seeds, Bulbs, Grasses, Bees Are Displayed

The Provincial Department of Agriculture exhibit at the Home Products Fair contained valuable information for those interested in seeds, bulbs, grasses and bees.

Naturally colored pictures of wild oats, sow thistle, stink weed, Canadian thistle and wild mustard were on display with a complete description of these pests. Illuminated scenes of seed growing in the province with a complete collection of seeds and bulbs, including a selection raised by school children, were set off with the caption: "Canada imports $3,000,000 worth of seeds annually; why not grow these in British Columbia?"

Beside samples of honey of all kinds and two model beehives was goat cheese with a description of its food value. Facts on different foodstuffs were thrown on a screen to illustrate the many agricultural exhibits.

Arrest Follows Alleged Attempt At Club Hold-Up

Harry Watson was arrested by Sergeant James Florence and Constable Arthur Bishop at an early hour this morning, following, it is alleged, an attempt to hold up two men, Mr. Thomas Obee and Mr. Patrick Roach, in a downtown club. Watson is charged with "threatening with a dangerous weapon." When arrested a loaded gun and some cartridges were found about his person. Details of the affair were not available, as Mr. Obee was not to be found to lay information against Watson when the latter was arrested.

Father—Is that our Phyllis at the piano. It sounds as if she's playing with only one hand?

Mother—Yes—I think that's because young Jones is playing with the other hand!

RUTH HITS TWO HOMERS AGAINST WASHINGTON

Lester Patrick Will Arrive in City From N.Y. This Afternoon

Manager of World Champion Rangers and One of Heroes of Series to Return Home After Making Hockey History in East

After stamping his name in the annals of hockey history as one of the greatest pilots the game has ever known, and after gaining the distinction of leading the first American National Hockey League team to the world's professional ice hockey championship, Lester Patrick, manager of the New York Rangers, will arrive in Victoria this afternoon on the 1:15 boat from Seattle. Mr. Patrick will be accompanied home by his wife, who left on Monday for the Sound City to meet him there.

The part Lester played in winning the highest professional hockey honors for the Rangers was not only a mental one but also a physical one, and is well-known to the thousands of hockey enthusiasts who followed with great interest the five-game series with the Montreal Maroons at Montreal.

It is seldom that a manager of a team dons a uniform in any game, that is unless he is a playing manager. However, the general rule was thrown into discard when Lorne Chabot, the regular goalie of the New York Rangers, was badly cut about the eye in the second game of the series and Lester Patrick had to step into the breach when no other player other than one wearing a Ranger uniform was ruled eligible to perform.

The accident occurred after nine minutes of play in the second period, and after Montreal Maroons had refused to allow Alex. Connell, Ottawa goalie, who was a spectator, to take Chabot's place, how to fill the gap in the Rangers' net was a problem.

LESTER DONS THE PADS

After a few minutes of delay the veteran manager decided to take up the post himself and quickly changed into Chabot's attire.

The appearance of Lester, a great favorite in Montreal and a native son, was the signal for a great outburst of cheering from the thousands who packed the great forum to the limit.

At the time the goalie-manager took the ice there was no score. The Rangers played like demons in front of their forty-four-year-old boss, and in the third stanza went one goal into the lead. This, however, was short-lived, for the Maroons came back and tied the count and forced the game into overtime, which was eventually won by the Rangers after several minutes of overtime on a goal by Frank Boucher. Although the hundreds of sport writers term relief goalie Miller and Frank Boucher as the heroes of the series, none are stinted in their praise for the work of the veteran manager, Lester Patrick, who not only handled his team in a manner that brands him among the greatest of his line, but who also filled in one of the most important roles when the stakes were the highest.

REMARKABLE CAREER

The career of Lester Patrick in ice hockey has been a remarkable one. For years he was one of the greatest amateurs in Eastern Canada, before embarking into professional hockey. Along with his father, Mr. Joseph Patrick and his brother Frank, Lester was one of the founders of the Pacific Coast League which introduced professional hockey on the Coast. He was also one of the directors of the Western Hockey League and played an important part in the forming of this league, which first brought the Coast and Prairie leagues together.

On two occasions he has managed teams which have won the professional championship of the world, and on one other occasion won the unofficial championship.

During the season 1914-15, Lester Patrick's Aristocrats defeated the Quebec team in three straight games, while in 1925 he led the Victoria Cougars to victory over the Montreal Canadiens.

Two seasons ago, his first as manager of the New York Rangers, he won his way to the American finals, losing out to the Boston Bruins. Last season the Rangers finished in second place in the United States section of the N.H.L., and then proceeded to eliminate Pittsburgh Pirates to enter the sectional finals against Boston

LESTER PATRICK

Bruins. They defeated the Bruins with plenty of spare and entered the sectional finals for the Stanley Cup against the Maroons.

Montreal Maroons were red-hot favorites to win the series, but the dopesters were once more away off form. After losing the first game, Rangers came back to win the second and even the series. In the third the Maroons again forged into the lead, but the fighting Gotham squad evened the series in the fourth game to win the fifth and deciding game, 2-1, and take the world's honors.

Lester has been a resident of Victoria for over twenty years and has hundreds of admirers. He is an active Rotarian and a keen golfer.

TO BE BANQUETED

Next Tuesday night, under the auspices of the Sons of Canada, a banquet in Mr. Patrick's honor will be held at the Dominion Hotel. A number of prominent citizens have been invited to attend, including Premier MacLean and Mayor Pendray. A first class toast list is being prepared and a number of well-known entertainers will take part in the programme. Tickets are now on sale, and may be obtained from any member of the Sons of Canada.

LADIES' SOFTBALL LEAGUE PROPOSED

Entries Close April 28—Juveniles to Be Formed—Twenty-Three Teams Enter Senior Loop

Victoria is keeping pace with Vancouver and other cities in the Dominion in popularizing softball by taking steps to form a ladies' league and a juvenile league. The Mainland boasts of a ladies' league with six teams. It is not known how many will enter the local loop, but indications are that at least four teams will compete this season. In the Juvenile League a number of teams playing juvenile soccer are expected to enter. Entries for each of the new bodies must be filed not later than 6 o'clock Saturday, April 28, with S. Thomas, P.O. Box 1175.

Twenty-three teams have entered the Victoria and District Softball League, which will commence operations next month. Those entered are as follows: Aztecs, Wilson Bros., Hillcrests, Albion Stove Works, Hudson's Bay, Oak Bay Athletic Club, Cordova Bay Recreation Club, Plimley & Ritchie, Navy, Saanich Thistles, 16th Canadian Scottish, Tillicums, Foul Bay, Cameron Lumber Company, Mets, Bapcos (two teams), Y.M.C.A., Y.M.I., Foresters, Normal School, Sample Shoe Store and McMaster Horton Shingle Mill. Moore-Whittington Lumber Company is expected to make the twenty-fourth team to complete the four sections of six teams each.

ACE HUDKINS GRADUATES TO MIDDLE CLASS

NEW YORK, April 24.—The welterweight division has lost Ace Hudkins, the Nebraska boxer, for the time being at least. His manager today officially notified the New York State Athletic Commission that Hudkins had joined the middleweight division in order to meet Mickey Walker in Chicago, June 21, for the title.

BETTER PITCHERS

Better pitching from his young stars should make the Boston Red Sox a harder team to beat this year, says Manager Carrigan.

GOLF AS CHAMPIONS PLAY IT

THE PITCH AND RUN IS PLAYED MORE WITH FOREARMS THAN WRISTS

How does one play the "pitch and run" shot successfully?

By JOHNNY FARRELL

Winner of Eastern, Metropolitan, Shawnee, Wheeling, Massachusetts, Pennsylvania, Philadelphia and Chicago Open Championships, 1927

* * *

The pitch-and-run shot is one that is very useful to all types of golfers. It is played with your forearms more than your wrists. In taking the club back eliminate your wrists and use your forearms. Then in making the downward swing, hit through firmly with your wrists. Your right hand should come into play as you are meeting the ball with the club head. This turns the face of the club over, your right hand climbing over the left after the impact. This is what gives the ball overspin and keeps it running on the line of play.

Mickey Walker Posts Forfeits for Ace Hudkins Go

CHICAGO, April 24.—Promoter Jim Mullen today posted forfeits with the Illinois State Athletic Commission for the appearance of Mickey Walker, middleweight boxing champion, and Ace Hudkins in a title bout here June 21.

The forfeits amounted to $18,750 for Walker and $6,250 for the challenger. Both forfeits were accepted by the commission. Walker, who is under suspension by the National body, must first be reinstated before he will be allowed to appear for Mullen in Illinois.

J.B.A.A. WILL HOLD REGATTA

Veteran Rowing Club to Stage Big Event at Gorge on May 24 Following Parade

CLUB TO BE OPEN TO PUBLIC SUNDAY

Plans for the staging of a regatta at the Gorge on May 24 were completed by the J.B.A.A. at a meeting held last night in their new quarters at the Gorge. It was decided to invite outside oarsmen to compete, including the crack Brentwood College crews. The event will be held about 3:30 o'clock in the afternoon following the parade.

The tentative programme calls for senior and junior four-oared events, senior and junior singles and three canoe events, including singles, tandem and four-paddles.

Brentwood College will be invited to take part in the senior and junior four-oared race and also in all the other events.

For several weeks past, the Bay's crews have been getting into shape for the coming season, and Coach Dan O'Sullivan has some likely looking material lined up. During the week-ends, the veteran coach has had as many as twenty recruits working out, and each has shown a keen desire to be numbered among the regulars.

The magnificent new home of the J.B.A.A. is now completed, and is the most up-to-date rowing quarters on the Coast. Close to $3,000 has been spent on the gymnasium and every modern convenience is housed there, including hot and cold showers and the latest gymnastic apparatus.

On Sunday the doors of the club will be thrown open to the public and visitors are extended a cordial invitation to acquaint themselves with the new home of the Pacific Coast's oldest rowing club.

BOXING TOURNEY SET FOR MAY 4

First Show of Victoria Association Will Be Held at Victoria West Gym Next Week

The Victoria Boxing Club will stage its first show at the Victoria West gymnasium, corner Catherine and Edward Streets on Friday, May 4.

Six American fighters are being imported for the card, and six of Victoria's best boxers will compete against them in bouts which will consist of four three-minute rounds.

The club officials are renovating and fixing up the gymnasium for the contests, and it is expected that when the improvements are completed the hall will accommodate over 500 fans.

Local boxers, who are working out every evening at the club quarters at Victoria West, are Dave Lewis, Albie Davies, J. A. McAllister, Allen Richter, Tim Keist, Jumbo Davies and Bob Keist, and the fans are invited to attend any evening and witness the boys in action. The workouts are held from 8 to 9:30 o'clock.

Any other local boxers who are desirous of participating in any of the club promotions are requested to attend the workouts and register with one of the club officials. The management wish it to be thoroughly understood that all boxers participating any of the bouts will be paid cash for their services in the ring, and incidently the recipient will be prohibited from participating in amateur sport.

SINCLAIR BAN IS REMOVED BY MARYLAND BODY

BALTIMORE, Md., April 24.—Racehorses owned by Harry F. Sinclair, once more were free to appear on Maryland tracks by action late yesterday of the State Racing Commission.

A ruling which barred Sinclair's horses, including those of the Rancocas Stables, in which the oil magnate holds a part ownership, was rescinded by unanimous vote of the commission, as a result of Sinclair's acquittal on charges on which he was tried at Washington.

Newsboy Brown Lands Surprise Knockout

LOS ANGELES, April 24.—Newsboy Brown, of New York, recognized in California as the flyweight boxing champion, scored a surprise six-round technical knockout victory over Speedy Dado, Filipino, here tonight. The bout was scheduled to go ten rounds.

Goes on Hitting Rampage

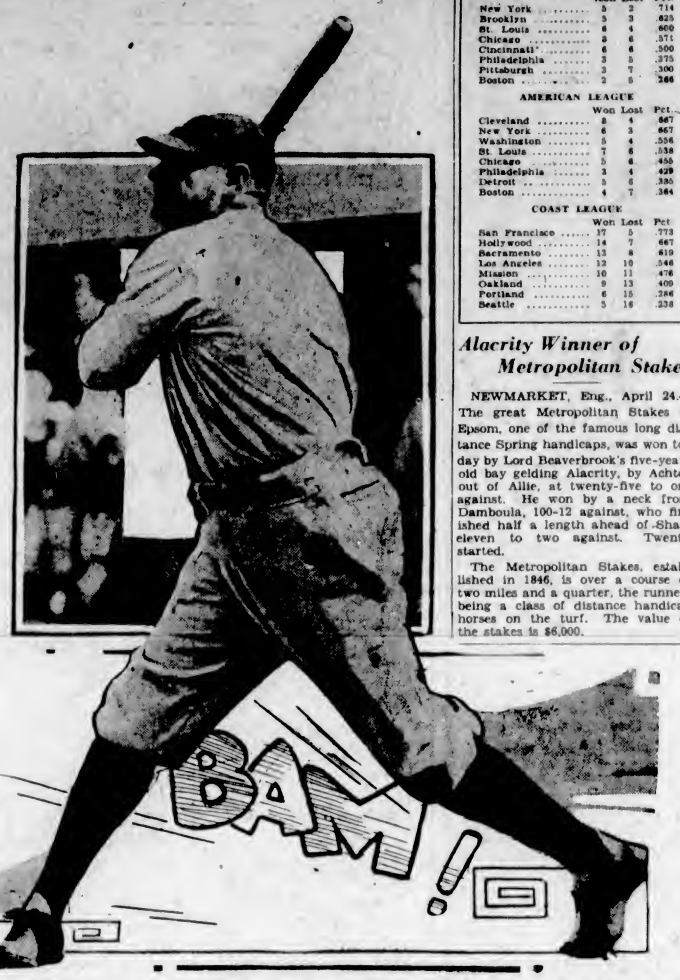

Babe Ruth, home run king, who poled out two circuit hits yesterday, when the New York Yankees defeated Washington Senators 4-0. Both homers came with the bases empty.

Island Boxing Finals Slated for Saturday

Seven Outsiders Will Appear on Card—Danny Pastroe Billed to Battle Nanaimo Battler in Featherweight Class—Two From Ganges

Seven outside boxers, four from Nanaimo, two from Ganges Harbor and one from Ladysmith, will appear here in the finals of the Vancouver Island championships on Saturday at the Tillicum Athletic Club Gymnasium. A. Petrie, Jackie Patterson, Hector Colombo and Dickie White will be here from Nanaimo; Art Spruston from Ladysmith and Tim Gurney and J. W. Warnier from Ganges Harbor.

The up-Islanders fought their way to the championship bouts in the elimination tourney held in the coal city on April 14, while the local boxers appeared in the semi-finals here last week. It is hoped to send some of the winners in Saturday's bouts to New Westminster to appear in the British Columbia championships, which are being staged on May 10 and 11.

Joe Callum will meet J. W. Warnier, of Ganges Harbor, for the middleweight title. Callum is clever and shifty, but judging by Warnier's performance in his exhibition bout last week with Bailey, he will make the local flash step all of the way.

SPRUSTON TO BOX BAILEY

Art Spruston, heavy-hitting scrapper from Ladysmith, will come up against Harold Bailey, local junior middleweight. The up-Islander packs a healthy wallop in his right hand, while his opponent is a two-handed battler and one who has come to the front rapidly.

Wilfred Shouldice, who upset the dope bucket last week by getting the call over Len Woodley, local flyweight, is matched with Hector Colomo, of Nanaimo. Shouldice is a comer and showed that he has a fighting heart.

A. Petrie, another boxer from the northern part of the Island, will make his appearance in a three-round go with Robert Keist in quest of the bantamweight crown. He has a decision over Danny Pastroe, rugged featherweight, to his credit, but will find plenty to contend with when he bumps into Keist.

LEASK VERSUS PATTERSON

Clarence Leask, clever thirteen-year-old local boy, will try conclusions with Jackie Patterson, of Nanaimo. The latter, who boxed here some months ago, presented some of the prettiest footwork seen in a local ring for many years. He handles himself nicely and can use either hand to advantage. These lads fight in the eighty-five to ninety-five pound junior class.

Danny Pastroe, who fought his way to the final for the featherweight crown, will meet Dickie White, of Nanaimo, for the title. Very little is known here of the visiting boxer, but his opponent has been seen in action weekly. Pastroe is rugged, hits hard and can stand plenty of punishment.

In the ninety-five to one hundred and five pound class, Herbert Sutton will mix with Jack Proby. This bout will bring together two boys who are evenly matched.

Gerald Sharpe, local welterweight, and G. McSween, seventy-five-pounder, will in all probability be matched for Saturday's card. Reserved seats, which went on sale yesterday, may be secured at F. B. Richardson's, 736 Yates Street.

Basketball Meeting

A meeting of the Victoria and District Basketball Association will be held in the Y.W.C.A. tomorrow at 8 o'clock. All clubs are asked to have representatives present.

Armour's Open Grip Stops Wrist Lock

By SOL METZGER

The putting grip differs from the grip used for other shots, even if the player adheres to the overlapping grip throughout. Take Tommy Armour, for example, whose putter won him the professionals' crowns of the United States and Canada last Summer. Tommy uses the overlapping grip; but for wood and iron his left hand is well over the shaft.

However, give Tommy a job to do on the greens and you will note his left hand is not over the grip; instead, the back of it faces the cup. His right thumb is also down over the shaft, the tip touching.

Tommy purposely opens the hands more for putting, especially the left, so it will not lock, as he strokes through, and pull the club through the ball at an angle, instead of having it follow through on line. If you put the left hand over the putter's shaft the tendency is for the left hand to revolve at the wrist, instead of swinging straight through. That throws the stroke off line.

Now that we have discussed the various points about putting, it is high time we delved into just how the putt is stroked. That will be the subject of my next article.

Pennant Progress

NATIONAL LEAGUE

	Won	Lost	Pct.
New York	5	2	.714
Brooklyn	5	3	.625
St. Louis	6	4	.600
Chicago	8	6	.571
Cincinnati	6	6	.500
Philadelphia	3	5	.375
Pittsburgh	3	7	.300
Boston	2	5	.286

AMERICAN LEAGUE

	Won	Lost	Pct.
Cleveland	8	4	.667
New York	6	3	.667
Washington	5	4	.556
St. Louis	7	6	.538
Chicago	5	6	.455
Philadelphia	3	4	.429
Detroit	5	8	.385
Boston	4	7	.364

COAST LEAGUE

	Won	Lost	Pct
San Francisco	17	5	.773
Hollywood	14	7	.667
Sacramento	13	8	.619
Los Angeles	12	10	.546
Mission	10	11	.476
Oakland	9	13	.409
Portland	6	15	.286
Seattle	5	16	.238

Alacrity Winner of Metropolitan Stakes

NEWMARKET, Eng., April 24.—The great Metropolitan Stakes at Epsom, one of the famous long distance Spring handicaps, was won today by Lord Beaverbrook's five-year-old bay gelding Alacrity, by Achtoi, out of Allie, at twenty-five to one against. He won by a neck from Damboula, 100-12 against, who finished half a length ahead of Shah, eleven to two against. Twenty started.

The Metropolitan Stakes, established in 1846, is over a course of two miles and a quarter, the runners being a class of distance handicap horses on the turf. The value of the stakes is $6,000.

HEENEY LEAVES FOR AMERICA

Challenger to Gene Tunney's Heavyweight Crown Hopes to Relieve Champion of Title

SOUTHAMPTON, Eng., April 24.—British hopes for heavyweight boxing honors in the person of Tom Heeney sailed today with determination, but could not be charged with over-confidence in his quest for the title from Gene Tunney in July.

TOM HEENEY

At a farewell luncheon on the liner his speech consisted of one sentence:

"I'm a tryer and I shall do my level best."

On the deck of the ocean giant he frolicked before cameras, kicking a huge playground ball around and pushing shuffle board discs with patient good humor.

"Tunney's a great fighter," he said, as he told of his conviction that the champion would be hard to beat, but said in the same breath that he hoped to do it.

"Rugby football has given me stamina and made me a quick thinker, and that's what's needed in this game, too," Heeney said.

GUNNERS WIFFIN AND WALKER LEAD 58TH BATT. SHOOT

Gunner Wiffin, with 48, and Gunner Walker, with 49, led the "A" and "B" class marksmen of the 58th Battery at their regular Monday night shoot held at the Armories. Gunner Setterington, with 16½, carried off the honors in the sweepstake.

Scores follow:

"A" CLASS

Gnr. Wiffin	48
Gnr. Newman	46
Serjt. Fretwell	45
Gnr. English	49
Gnr. Twyman	45
Gnr. Ball	49
Capt. Gadsden	43
Gnr. Harrison	43
Bdr. Stanleigh	47

"B" CLASS

Gnr. Walker	49
Gnr. Norrington	47
Gnr. McMeking	48
Gnr. Turner	43
Gnr. Walls	42
Bdr. James	40
Gnr. Rabey	38
Gnr. Bowden	37
Gnr. Morrell	36
Gnr. Wimsett	36
Gnr. Setterington	38

SWEEPSTAKE

Gnr. Setterington	10	5	1½	16½
Gnr. Ball	10	4	0	14
Capt. Gadsden	10	2	0	12

Old Country Football

LONDON, April 24.—Football games played in England today.

ENGLISH LEAGUE

First Division

Blackburn 6, Portsmouth 0.

Third Division—Northern Section

Nelson 3, Tranmere 5.

RUGBY LEAGUE

Batley 16, Huddersfield 6.

Pennock Hurls Three Hit Game While Yanks Shut Out Senators, 4-0

Bambino Connects With Bases Empty and Goes Into Tie for Lead in Circuit Hits—Blake Scores Third Win for Cubs, Halting Pirates

AMERICAN LEAGUE

NEW YORK, April 24.—Babe Ruth got his big war club into action here today as Herb Pennock held the Washington Senators to three hits, and the Yankees won 4-0. Ruth's contribution consisted of two home runs into rightfield bleachers, giving him a total of three this season, and putting him one up on Lou Gehrig. The bases were empty for both drives. Tony Lazzeri accounted for the two remaining Yankee runs in the first when he singled. Ruth drew passes.

TIGERS GO DOWN

Tigers were defeated by Chicago White Sox five to four in the third game of Detroit series in a see-saw affair which went ten innings. Tigers hit Thomson for fifteen hits, including six doubles, but succumbed in the tenth after Metzler scored on Falk's sacrifice.

BROWNS HIT TIMELY

The Browns hit timely and took advantage of five Cleveland errors to win today at St. Louis, six to two. The Browns bunched hits in the early innings. In the third Blue hit a homer, scoring behind Kress who had singled.

ATHLETICS HIT HARD

The Philadelphia Athletics hammered Boston Reds for their first home victory of the season by a score of 11-6.

At New York—	R.	H.	E.
Washington	0	3	2
New York	4	7	0

Batteries—Lisenbee and Ruel; Pennock and Collins.

At Detroit—	R.	H.	E.
Chicago	5	9	0
Detroit	4	5	3

Batteries—Thomas and Berg; Gibson, Holloway and Hargrave.

At Philadelphia—	R.	H.	E.
Boston	6	8	0
Philadelphia	11	17	0

Batteries—Bradley, Wilson, Garrison, Heving, Harris and Hofmann; Orwell, Powers and Cochran.

At St. Louis—	R.	H.	E.
Cleveland	2	7	5
St. Louis	6	8	0

Batteries—Hudlin, Krueger, Brown and L. Sewell; Ogden and Schang.

NATIONAL LEAGUE

NEW YORK, April 24.—Supported by a batting attack which gave him a dozen runs, Jess Petty, Brooklyn ace, turned in his first victory of the season today, defeating Philadelphia, 12-7. Philadelphia collected four runs in the ninth on five Harvey Hendrick with two triples and a single and four runs batted in, led the Brooklyn attack.

	R.	H.	E.
Philadelphia	7	11	3
Brooklyn	12	13	2

Batteries—Miller and Wilson; Petty and Hargreaves.

WINS THIRD GAME

Sheriff Blake won his third victory of the season for the cubs when he came through with a 7-2 win over Pittsburgh at Chicago. The Cubs now have a two-to-one edge on the series. Blake was not scored on till the eighth. Previous to that he had gone seventeen consecutive innings without allowing a run.

	R.	H.	E.
Pittsburgh	2	9	1
Chicago	7	9	1

Batteries—Dawson, Brame and Gooch; Blake and Hartnett.

ALEXANDER IN FINE WIN

Featured by two heavy innings, in which six runs were scored, St. Louis won, 7-2, from Cincinnati. Alexander pitched all the way and won a creditable victory.

	R.	H.	E.
St. Louis	7	15	0
Cincinnati	2	8	2

Batteries—Alexander and O'Farrell; Rixey Kolp, Jablowski and Picinich.

New York at Boston, rain.

MISSIONS BEAT INDIANS

SEATTLE, April 25. — The San Francisco Missions opened their series with Seattle here today by a 6 to 3 victory. Taking the lead with a single run in the third, the Missions put the game on ice in the seventh with a three-run rally. A homerun by Hudgens with two on bases gave Seattle its only runs in the eighth. McDaniel added two more for the Bells in the ninth with a homer with one on base.

	R.	H.	E.
Missions	6	13	4
Seattle	3	9	0

Batteries—Hughes and Baldwin; Martin, House and Schmidt.

KINNEY IN REAL FORM

PORTLAND, April 24. — With Walter Kinney, former Portland southpaw pitching almost perfect baseball against his ex-teammates, Hollywood shut out the Portland Beavers, 1-0, here today.

Kinney allowed but two hits, one a scratch grounder to short which took a bad hop on the wet ground. Cole pitched almost as well. The one run scored off him was due to two successive wild throws by Sigafoos, Beaver third sacker.

	R.	H.	E.
Hollywood	1	7	0
Portland	0	2	2

Batteries—Kinney and Agnew; Cole and Ainsmith.

PITCHING DUEL

SAN FRANCISCO, April 24.—Elmer Jacobs, of the San Francisco Seals, and Vinci, of Sacramento, hooked up in an airtight pitching duel today, the Seals winning 1-0, when the Senator twirler had a bad fourth inning. Mishkin came over with what turned out to be the winning run when Vinci walked Crosetti to force the Seal first baseman across the plate. The Senators touched Jacobs for seven hits, while Vinci passed out a sparse five base blows.

	R.	H.	E.
Sacramento	0	8	0
San Francisco	1	5	0

Batteries — Vinci and Koehler; Jacobs and Sprinz.

ANGELS RALLY TO WIN

LOS ANGELES, April 24. — Los Angeles staged a six-run rally in the seventh inning to come from behind and defeat Oakland, 9-5, in the series opener today.

Slug Tolson, Angel first sacker, provided the big wallop of the rally when he hit a homer over the centrefield fence, scoring two men ahead of him. The Angels routed two Oakland pitchers, Wetzel and Duff, when they turned in three more runs for the inning.

	R.	H.	E.
Oakland	5	10	3
Los Angeles	9	14	2

Batteries — Duff, Gould, Daglia and Read; Bool, Cunningham, Plitt and Sandberg.

INTERNATIONAL LEAGUE

Toronto-Jersey City, postponed; wet grounds.

Rochester, 3; Newark, 4.

Buffalo, 10; Reading, 4.

Montreal, 9; Baltimore, 8.

TWO NEGROES FIRST AGAIN

Phillip Granville and Ed. Gardner Enter Fifty-Second Lap of Pyle's Derby in Top Places

PETER GAVUZZI AND PAYNE HOLD PLACES

ROLLA, Mo., April 24.—Andrew Payne, of Claremore, Okla., retained a thirty-six-minute lead over Peter Gavuzzi, England, in the transcontinental foot race, when they tied with two other runners for tenth place in today's run of 32.4 miles from Waynesville to Rolla, the fifty-second control. Their time was 5:37:50.

Phillip Granville, Hamilton, Ont., and Eddie Gardner, of Seattle, both negroes, finished in a tie for first for the second successive day. Their time was 4:39:37. They retain fourth and fifth places in the race.

John Salo, of Passaic, N.J., third in the race, was twenty-seventh today, requiring 7:23 flat.

THE LEADERS

The twelve leaders and their elapsed time for 1,969.3 miles follow:

Andrew Payne, Claremore, Okla., 330:32:42.

Peter Gavuzzi, Southampton, England, 331:08:42.

John Salo, Passaic, N.J., 365:48:31

Phillip Granville, Hamilton, Ont., 370:55:42.

Ed. Gardner, Seattle, 371:53:11.

Mike Joyce, Cleveland, 374:49:55.

Wm. Kerr, Minneapolis, 375:31:56.

Louis Perrella, Albany, N.Y., 37:24:48.

Olli Wanttinen, New York, 378:36:55.

John Cronick, Saskatoon, Sask., 382:37:06.

Giulsto Umek, Trieste, Italy, 382:38:07.

Harry Rea, Long Beach, California, 389:05:09.

BLUEBIRDS PLAY HERE SATURDAY

North Vancouver Juvenile Soccer Team to Battle Victoria City for B.C. Championship

Victoria City juveniles from Division Four, local champions, will battle North Vancouver Bluebirds here on Saturday in the final of the Colonel Coote Cup, emblematic of the provincial championship. The game, which is attracting an unusual amount of interest, will be played at the Royal Athletic Park as a curtain-raiser to the Jackson Cup match between Esquimalt and Five C's.

The locals have a sweet team that has accounted for all competition in the juvenile league here. The visitors are said to be a fast team, and will take a lot of beating. During their short stay here the Mainlanders will be entertained by Victoria City Football Club.

PRESIDENT RULES LAKESIDE'S GAMES EXHIBITION ONLY

MONTREAL, April 24.—That Toronto Lakeside ladies have made a fruitless trip to Edmonton in search for the Canadian ladies' basketball championship and that the series of games there with the Edmonton Grads, present holders of the Dominion title, can not be considered anything else but exhibition games was the statement made last night by George Machume, president of the Eastern Canada Basketball Association.

Toronto Lakeside ladies were ordered by the E.C.B.A. president to play off with Dalhousie ladies, Maritime champions, in Halifax, for the Eastern Canada title and the right to travel West. This they failed to do, and consequently have no right to represent the East in a Canadian final, according to Mr. Machume.

Tunney Lectures at Yale; Shakespeare His Topic

NEW HAVEN, Conn., April 24.—William Shakespeare was accorded recognition here today by James Joseph Tunney, world's heavyweight boxing champion, otherwise Gene Tunney.

The world's heavyweight champion, addressing classes from the school of literature of Yale University to the number of 400 persons, spoke for forty-five minutes on the bard of Avon and in the end conceded that, by and large, he was quite a bard.

"The first book of Shakespeare's I ever read was 'A Winter's Tale,'" the muscular young bibliophine said. "I read it first on the battlefields of France.

"I had borrowed the book from a friend in the service. I read it once, but failed to understand it. I read it again, then again and again, until I had read it through twelve times. Then, and only then, did its full import dawn upon me.

"This reading brought to me the understanding that Shakespeare was a great writer, a great poet and a great artist.

"As a great artist he also was a great moral force in the ethical sense. By his works he has given those who study him a greater love for and a greater understanding of their fellow men.

"One should not study Shakespeare with a tutor. He should read alone, seeking out the meanings and the philosophies. To read Shakespeare with a tutor would be like training for a pugilistic encounter on ice cream."

Tunney appeared somewhat flustered and a bit ill at ease as he confronted the many students and the line of learned men. This stalwart athlete, who had stood adamant before the tigerish assaults of Jack Dempsey, commonly known as the man mauler, a title he did not gain at a university, appeared to be severely taken with stage fright as he began his address, but soon recovered and progressed with great fluency through the mazes of his remarks.

C.P.R. Police Win Revolver Shooting

VANCOUVER, April 24.—Final returns from the British Columbia revolver shooting competition, held last week under the auspices of the Dominion Constables' Association, show that the C.P.R. police team, Vancouver, headed by Inspector H. McGowan, won the championship for the third successive year.

Competing teams, with their aggregate scores were: C.P.R. Police, 966; South Vancouver Police, 809; Burnaby, 793; Victoria City, 714; Vancouver Harbor Board, 546. The competition was fired at two ranges, twenty and twelve yards, possible aggregate teams score being 1,125.

Members of the winning team, with their scores, were: Inspector H. McGowan, 197; Investigator W. J. Mann, 193; A. G. McPhee, 181; Constable J. Henderson, 196; Constable A. F. James, 200. The C.P.R. team also won the British Columbia championship in 1926 and 1927.

FREE
Delivery Both Ways
Lawn Mowers Sharpened
$1.00
PEDEN BROS.
1110-12 Douglas St. Phone 817

Unmatched

Those choice inward qualities that make friends and hold them are found richly in

Convido Port

It has a rich body, a delicate bouquet, and the flavor that is found only in the finest Portuguese vintage. Aged thirty years in wood and sold only in bottles. Always ask for Convido.

This advertisement is not published or displayed by the Liquor Control Board or by the Government of British Columbia.

CHICAGO, April 24. — Willie Hoppe, veteran 18.2 balk line billiard player, tonight again took the leadership in his three-cushion exhibition match with Champion Johnny Layton, when he won the fourth block 55 to 39 in fifty-three innings. Layton had taken the lead by winning the afternoon match 58 to 45.

Hoppe now leads Layton 200 to 189 in the 235 innings of play.

Each had a high run of five in tonight's block.

Toronto Lakesides Win Exhibition

EDMONTON, April 24.—In an exhibition basketball game here tonight the Toronto Lakesides played against the Gradettes and the Grads and won out by the narrowest of margins, the score being Toronto 31, Edmonton 30.

The Gradettes, local intermediate team, played the first half against the visitors and were on the short end 24-12, and then the champion Grads went on in an endeavor to make up the deficit.

THE BLUE PENCIL — — — — — By Ripley

SID TERRIS SIGNS TO MEET FLOWERS IN COMEBACK TRY

NEW YORK, April 24.—Sid Terris, the clever little New York fighter who was considered one of the leading contenders for Sammy Mandell's lightweight crown until he met with a one-round knockout at the hands of Jimmy McLarnin, will attempt a comeback.

Terris was signed yesterday to meet Bruce Flowers, negro lightweight, by Humbert J. Fugazy. The match will be held at Ebbets field on the night of June 6.

LACROSSE ENTRIES POSTPONED; THREE TEAMS ENTERED

With three teams, Sons of Canada, Canadian Puget Sound Lumber Company and Sidney practically sure of competiting in the Victoria and District Senior Lacrosse League, officials have decided to extend the closing date of entries until Tuesday, May 1. At a meeting held last night in the Y.M.C.A. it was stated that there is a possibility of Esquimalt coming forward and making a four-team senior loop. The next meeting will be held next Tuesday at the Y.M.C.A. at 8 o'clock, when it is hoped to draw up the schedule for the coming season.

Five C's Juveniles To Battle Royal Oak

Five C's and Royal Oak juvenile soccer teams from division one will meet in the only league fixture on Saturday, when they come together at Beacon Hill, upper ground, at 3 o'clock. Bob Preston will referee.

Millers Win Again

LOS ANGELES, April 24.—The fast skating Minneapolis Millers raced to their second straight victory of an east-west ice hockey series when they defeated the Hollywood Millionaires by a 3-2 score here last night.

Thistles to Meet

Saanich Thistles Football Club will meet in the Veterans of France clubrooms tonight at 8 o'clock. Among other business to be discussed will be the formation of a softball team, which will compete in the Victoria and District League this season.

Strangler Lewis Wins

KANSAS CITY, April 24.—Ed. "Strangler" Lewis, heavyweight wrestling champion, easily vanquished Stanley Stasiak, of Poland, in straight falls here last night, taking the first fall in fifty-three minutes and the last in less than a minute.

Anti-Dumping Situation Said To Be Mistake

From information that has been received by Premier MacLean there appears to be some misunderstanding with respect to the action of the Federal Government in the reported removal of the clauses in the customs regulations which govern anti-dumping into Canada.

The information that has been received here from Ottawa is that there is no attempt at repealing the rules under which the fair prices applying to products attempted to be brought into Canada should not be fixed as in the past by the Federal minister.

There has been a cancellation of appraiser's bulletins, it is announced, which is interpreted as the laying of the foundation for a new set of rulings as to fair prices.

IT MIGHT WELL BE HIS

He was a very painstaking golfer, and it took him three hours to reach the fifteenth hole, where he drove his ball into the rough.

After search, the caddie located a ball, which the player examined.

"No," he said, "this isn't mine. This is a very old ball."

"Yes," said the boy in exhausted tones, "but don't forget it's a long time since we started out, sir."

SPRING HANDICAP DRAWS GOOD LIST

Big Race at Epsom Will Be Run Over Mile and a Quarter Today —Jockeys Announced

LONDON, April 24 — Probable starters and their jockeys in the City and Suburban Spring Handicap which will be run tomorrow, are as follows:

Abbott Speed, Wells; Fohanaun Winter; Banstair, Elliott; Priory Park, Carslake; Knight of Grail, Beary; Chateau Forte, Jellis; Volta Pride, Perryman; Sledmere, R. Jones; Saturn, Smirke; The Mohawk, H. Wragg; Caporal, Steve Donoghue; Hossan, P. Beasley; Auratic, Firby; Royal Falcon, Nolan; Talup, Sirett; Rathnally, G. Richards; Parole, Weston; Gifted, Cordell.

The City and Suburban is a popular Spring Handicap at Epsom, and the distance is a mile and a quarter. The race was established in 1851. It was won last year by Embargo, owned by the Maharajah Rajpipla and ridden by Steve Donoghue.

FOHANAUN FAVORED

Final betting follows: 3 to 1 against Fohanaun, 13 to 2 against Knight of Grail, 100 to 7 against Priory Park, Caporal, Talup and Volta's Pride, 100 to 6 against The Mohawk, 87 to 1 against Hossan, 20 to 1 against Royal Falcon, Sledmere and Autocrat, 22 to 1 against Abbott Speed and Rathnally, 25 to 1 against Gifted and Banstar, 28 to 1 against Parole, 100 to 3 against Chateau Fort, 50 to 1 against Saturn.

PAN-PACIFIC GROUP OF HOTELS PLANNED

Forming of Widespread Organization to Be Discussed Here on May 12

TOKIO (By Mail).—A Pan-Pacific Hotel Association, which will include all of the large hotels in countries bordering on the Pacific Ocean, will become a reality if the plans for the coming conference between representatives of the California Hotel Association and the Japanese Hotel Association are successfully carried out. About forty hotel owners and managers from the Western state will arrive on May 11 in Yokohama on the Taiyo Maru and will meet the next day at the Imperial Hotel here to discuss means of increasing tourist trade. The forming of a Pan-Pacific Hotel Association will be considered as one of the means of bringing about more uniformity in the hotels in this part of the world.

ACTION EXPECTED

"It is perhaps a bit visionary to suggest a Pan-Pacific Hotel Association," declared Mr. T. Inumaru manager of the Imperial Hotel, who is in charge of arranging the programme of the visitors. "It all depends how far we get in our discussions. But I know that the idea will be brought up and it is quite likely that some action will be taken toward forming a large organization of hotels located on the Pacific Ocean. We expect several representatives from Hawaii to come with the group from California, and they would be interested in such an organization, I am sure."

The hotelmen are coming to Japan at the invitation of the Japanese Hotel Association, which has felt for a long time that an effort should be made to bring those with common interests on either side of the ocean into closer contacts. The Nippon Yusen Kaisha and the Osaka Shosen Kaisha will co-operate in entertaining the delegates to the conference by helping to transport them from place to place along the elaborate itinerary which has been arranged for them.

Among those who are expected to be members of the party are Mr. and Mrs. Manwaring. Mr. Manwaring is manager of the Palace Hotel, San Francisco, and ten years ago was the popular manager of the Grand Hotel in Yokohama. He still has many friends here.

Although the list of those who will come has not been completed, definite reservations have been made for representatives of the following hotels in California: Biltmore, Los Angeles; Rosslyn, Los Angeles; Alexandria, Los Angeles; Clark, Los Angeles; Mayward, Los Angeles; Ambassador, Los Angeles; Savoy, Los Angeles; Fairmont, San Francisco; St. Francis, San Francisco; Palace, San Francisco; Stewart, San Francisco; Reporter, San Francisco; Samarkand, Santa Barbara; Manana, La Jolla; Darby, Los Angeles; Paso Robles, Paso Robles, and Highland, Carmel.

Yankee Pitching Ace To Return to Game

URBAN SHOCKER

NEW YORK, April 24.—Urban Shocker, right-handed pitching star, who "retired from the game" in February, came to terms with the Yankees today, officials of the club announced. It is understood in baseball circles that Shocker signed a one-year contract for $15,000.

KENT'S PIANOS

$325
A New Canadian Piano
$10.00 Cash $2.50 Weekly
This beautiful Canadian-made instrument is fully guaranteed by KENT'S—
The Oldest Music House in British Columbia
YOU PAY
No Interest
KENT'S
641 Yates St.—Phone 3449

Present Standing of Clubs in Old Country Soccer

(Including Games of Monday, April 23)

ENGLISH LEAGUE

First Division

	P.	W.	L.	D.	F.	A.	P.
Everton	40	19	9	12	84	60	50
Huddersfield Town	37	20	10	7	84	60	47
Leicester City	39	17	11	11	88	60	47
Derby County	38	18	13	10	91	77	42
Cardiff City	40	16	14	10	91	77	42
Bolton W.	40	16	15	9	76	63	41
Burr	41	16	16	5	77	81	41
Aston Villa	38	16	15	6	72	69	40
Arsenal	39	13	13	13	80	62	39
Portsmouth	39	16	14	7	67	76	39
Tottenham H.	42	15	18	9	75	85	39
Newcastle U	40	13	14	13	73	60	39
West Ham U.	40	14	16	10	77	82	38
Birmingham	40	13	14	14	65	71	38
Sunderland	39	14	18	6	68	71	37
Burnley	39	15	17	7	73	89	37
Middlesbrough	40	11	14	5	80	82	37
Sheffield United	39	14	18	9	75	82	37
Liverpool	39	12	15	12	60	80	36
Blackburn Rovers	37	13	15	6	54	67	35
Sheffield W	39	11	18	12	75	78	34
Manchester U	39	13	19	7	63	78	33

Second Division

Leeds United	40	25	8	7	97	43	57
Manchester City	38	22	7	9	92	54	53
Chelsea	40	22	10	8	72	45	52
Preston North End	40	21	11	8	83	61	50
Stoke City	40	20	12	8	71	48	48
Swansea Town	39	17	12	10	71	60	44
Oldham Athletic	40	18	15	7	80	50	43
West Brom. Alb.	38	18	12	11	85	57	41
Port Vale	39	17	18	8	66	57	42
Notts Forest	39	15	14	10	82	76	40
Grimsby Town	40	14	14	12	62	74	40
Hull City	40	13	14	13	40	54	39
Bristol City	41	15	18	8	75	78	38
Notts County	40	13	17	11	68	73	35
Barnsley	40	12	17	11	81	74	35
Wolverham Wan.	39	13	18	8	61	68	34
Reading	40	11	17	12	52	74	34
Southampton	38	12	19	7	64	68	33
Blackpool	40	12	20	8	77	89	32
Clapton Orient	40	11	19	10	55	65	32
Fulham	40	13	21	7	67	85	31
South Shields	40	7	26	8	53	107	22

Third Division—Southern Section

Millwall Athletic	39	30	6	3	124	48	61
Northampton	38	22	8	8	88	54	53
Plymouth Argyle	39	20	12	7	76	53	47
Brlg. & Hove Al.	40	18	12	10	77	63	46
Crystal Palace	39	17	11	11	74	68	45
Swindon Town	37	18	11	8	81	59	44
Newport County	38	17	12	9	76	78	43
Exeter City	40	16	12	12	67	55	43
Southend United	40	18	16	6	74	63	42
Queens Pk. Rang	39	18	15	6	66	66	40
Charlton Athletic	39	13	13	13	63	65	39
Brentford	40	16	17	7	73	76	39
Bournem'th & Bos.	39	13	15	11	70	73	37
Luton Town	39	14	16	7	90	61	35
Gillingham	38	12	16	10	55	74	34
Watford	39	12	16	9	60	74	33
Norwich City	38	9	16	13	62	66	31
Bristol Rovers	40	14	22	4	66	86	32
Merthyr Town	40	8	19	2	51	87	30
Coventry City	39	10	21	8	59	81	28
Torquay United	39	6	19	13	40	98	25

Third Division—Northern Section

Bradford	40	28	5	9	99	42	61
Stockport County	40	23	10	7	86	46	53
Lincoln City	40	23	11	6	87	62	52
Tranmere Rovers	39	21	9	9	98	60	50
Doncaster Rovers	39	21	11	7	71	50	49
Bradford City	40	17	11	12	83	58	46
Darlington	40	20	15	5	87	71	45
Accrington Stan	39	17	14	8	73	62	42
Southport	40	16	17	4	75	67	42
New Brighton	40	14	12	14	68	57	41
Wrexham	40	17	17	6	62	65	40
Halifax Town	40	12	13	15	66	68	39
Rochdale	39	15	17	7	70	74	37
Rotherham United	40	13	16	11	62	63	37
Hartlepools United	40	13	20	6	65	79	35
Crewe Alexandra	40	13	18	10	78	80	34
Chesterfield	40	12	19	9	68	75	33
Ashington	40	10	20	10	68	100	30
Barrow	40	9	20	11	53	99	29
Wigan Borough	40	9	22	9	53	94	27
Durham City	40	10	23	7	47	86	27
Nelson	39	16	24	5	88	124	25

SCOTTISH LEAGUE

First Division

Rangers	37	28	4	7	108	35	59
Celtics	38	23	6	9	93	38	55
Motherwell	38	23	6	9	92	48	55
Hearts	38	20	11	7	89	50	47
St. Mirren	38	18	13	8	77	58	44
Partick Thistle	38	18	13	7	85	67	43
Aberdeen	38	19	14	5	71	61	43
Kilmarnock	38	15	13	10	68	78	40
Cowdenbeath	38	16	15	7	66	67	39
Falkirk	38	16	17	5	78	69	37
St. Johnstone	38	14	18	9	66	88	36
Hibernians	38	13	16	9	73	73	35
Airdrieonians	38	13	15	11	58	69	35
Dundee	38	14	17	7	67	80	35
Clyde	38	10	17	11	46	72	31
Queens Park	38	12	20	6	69	80	30
Hamilton Acad	38	11	21	6	67	88	28
Raith Rovers	38	11	20	7	58	89	29
Bo'ness	37	9	21	7	47	85	25
Dunfermline Ath	38	4	30	4	41	128	12

Second Division

Ayr United	38	24	6	6	117	60	54
Third Lanark	38	17	11	10	90	67	44
Kings Park	38	16	10	12	84	68	44
East Fife	38	18	12	8	88	73	44
Forfar Athletic	38	18	13	7	83	72	43
Dundee United	38	17	12	9	81	73	43
Arbroath	38	16	16	4	84	90	40
Albion Rovers	38	17	17	4	79	89	38
East Stirling	38	14	14	10	84	70	38
Arbroath	38	16	18	4	84	86	36
Dumbarton	38	16	18	4	66	72	36
Queen of South	38	15	17	6	82	106	36
Leith Athletic	38	13	16	9	78	71	35
Clydebank	38	16	19	3	78	80	35
Alloa	38	12	15	11	72	74	34
Stenhousemuir	38	13	18	5	75	81	31
St. Bernard	38	15	18	5	76	101	35
Morton	38	13	17	8	65	82	34
Raithcate	38	13	17	11	62	81	31
Armadale	38	8	22	8	53	112	24

Every Surface a Study in Itself

The steel girders of a bridge, the steel plates of a mighty ocean liner; a wooden building, a wooden chair — even the same materials present many different surfaces, each one demanding specific treatment.

Protection and beauty for every conceivable type of surface are the problems which the Brandram-Henderson research department has met and conquered. The Brandram tradition of British quality has been ably upheld for two centuries. Paints, varnishes, enamels, lacquers—every B-H product is the best that science and human endeavour can produce.

To assure the proper selection and application of these surfacing materials we have built up an organization of B-H dealers who spare no pains to see that every user of B-H products gets the full benefit of our efforts and experience. And we maintain the B-H Bureau of Home Decoration to give help and advice to home lovers. Whatever the surface to be covered there is a B-H product that will protect and beautify it.

The B-H dealer can help you solve your paint problem. Fill in the coupon and take it to him, or mail it to the nearest Brandram - Henderson office.

B·H

I want the books I have marked below—free, of course.
☐ Color Harmony in the Home
☐ 12 Color Schemes for the Interior
☐ 12 Color Schemes for Outdoor Painting
☐ The New Art of Color in Interior Decoration
☐ Possibilities in Paint
☐ A History of White Lead
Name
Address

BRANDRAM-HENDERSON LIMITED
MONTREAL HALIFAX SAINT JOHN TORONTO WINNIPEG
MEDICINE HAT CALGARY EDMONTON VANCOUVER 117

ALCOCK, DOWNING & WRIGHT, LTD., 546 Yates Street, Victoria
B. C. HARDWARE & PAINT CO., LIMITED, 718 Fort Street, Victoria
SIDNEY TRADING COMPANY, Sidney, B. C.

MUSEUMS AID IN EDUCATION

CURATOR FRANK KERMODE TELLS KIWANIANS OF DEVELOPMENT OF WORK

Says Victoria Should Feel Proud of Museum Here—Object of Institution Told

"A well-arranged and a well-labelled museum is acknowledged as a necessity in any well-considered scheme of educational progress. The museum and library will go hand in hand as essential compliments to each other in the advancement of science and art, and intellectual development generally," declared Mr. Frank Kermode, director of the Provincial Museum at Victoria, in addressing the Kiwanis Club yesterday in the Empress Hotel ballroom.

Mr. Kermode told of the development of the Provincial Museum from its inauguration up to the present time, and stated that collections had outgrown its present accommodation and a larger building, which would give more space for the exhibition of material now in storage was badly needed.

"We have a natural history museum here which is the finest in the province, and Victoria should feel proud of it. It is greatly used by Normal School students and children attending the high and public schools," said the speaker.

A NECESSITY

The speaker declared that a museum was an institution for the preservation of those objects which best illustrate the phenomena of nature and the works of man, and the utilization of these for the increase of knowledge and for the culture and enlightenment of the people. A public museum was a necessity in every highly civilized community, he stated.

Mr. Kermode said that a museum today was not a curiosity shop, but was an important and necessary adjunct to education.

The value of a collection was not, he said, to be estimated only by the number of specimens it contains, nor by even their rarity or judicious selection, but also by the condition of the specimens and the facility with which they may be made available for study and reference.

"A museum must have monies voted by the Legislature or cities adequate to defray its expenses, and especially to insure the staff of intelligent, educated and paid curators required to maintain it in a state of efficiency. You might as well build a church and expect it to perform the duties required of it without a minister, or a school without a schoolmaster, or a garden without a gardener, as to build a museum and not provide a competent staff to take care of it," Mr. Kermode said.

INCEPTION OF MUSEUM

Mr. Kermode recalled the inception of the Provincial Government Museum in Victoria following presentation of a petition to the Lieutenant-Governor-in-Council in 1886. This petition was sponsored by a long array of prominent local citizens, headed by Chief Justice Sir Matthew Begbie. The present collection had been built around a private collection donated to the province by Mr. John Fannin, the first curator, which only required a small room for display. Development was speedy, he stated, following the removal of the museum in 1897 to the present location in the east wing of the Parliament Buildings.

In thanking the speaker for his discourse, President C. Elwood Watkins pointed out that Mr. Kermode joined the museum staff in 1890, and became chief of the museum in 1904.

Delightful violin solos were rendered by Miss Adele Bucklin, and the piano accompaniments were played by her sister, Miss Velma Bucklin. The musical treat was greatly appreciated by the clubmen.

HIGH SCHOOL HAS FINE EXHIBITION

Technical Classes Present Woodwork and Metal Work of Neat Design

The public school exhibition of manual training at the Home Products Fair included such articles as trays, jardiniere stands, footstools, bookcases, axe handles, tables, radio cabinets and many small articles, each made with painstaking care by the juvenile craftsmen.

Radio cabinets of extremely neat design were much in evidence in the display, a glowing testimonial to what can be done by boys with the proper tools and instruction.

Of more elaborate workmanship was the exhibit by the High School technical department. There oak tables, some of antique design, ladies' dressing tables and other more pretentious articles, vied with each other for fine craftsmanship and finish. The metalwork included steel tools, calipers, fire dogs, copper trays and plates, trowels and shining tinware. Paintings, sketches and catchy colored advertising posters completed the technical display.

Students of the evening technical classes had a fine exhibition of mechanical drawing and tools, including a vise and small lathe with each part accurately machined. The display of pen and ink sketches, drawings and colored posters was also an outstanding example of the class of work turned out by students with limited time.

Girls of the evening technical classes excelled themselves in their display of dresses, pajamas, aprons and other articles of apparel, each showing expert needlework and charming design.

RE-FLOOR WITH SEAMAN-KENT HARDWOOD FLOORING

Carpet Getting Threadbare?

Why worry? The remedy is so simple. Replace it with hardwood!

Nothing could be prettier or in better taste . . . . it banishes the sweeping bugbear . . . . it never wears out . . . . and it costs so little!

Really, it's well worth investigating.

Vancouver Island Hardwood Floor Co.
758 Fort St. Victoria Phone 7371

THE BEST THAT'S MADE IN EVERY GRADE

Tonight—
SUPPER DANCE
A popular event every Wednesday evening. Dancing, 9:30 to 12:30. Tickets $1.25.
Crystal Garden

BEAUTIFUL GIRLS
SNAPPY CHORUSES
Screaming Comedy
Tuneful Melodies
Classical Dancing
100 People
21 Acts
IN
"Let's Go"
A New Review—Straight From the East
The Royal Victoria Theatre
Thursday, Friday, Saturday, May 3, 4, 5
AUSPICES GYRO CLUB

At The Playhouses

ROYAL THEATRE No achievement could have been possible without love. It's a time-honored fact, and it was a very potent fact in the accomplishment of "Wings," the magnificent Paramount epic of the war in the air on both sides of the lines, which is now attracting capacity business to the Royal Victoria Theatre. In this picture, which has been filmed upon a truly colossal scale, four separate and distinct forms of love play a very big part. There is the love of a mother for the son. There is the love of that man for the woman whose photo he carries in a locket around his neck. There is the love of pal for pal. And there is the fourth kind of love, about which you may guess and guess, but which you'll never really know until you see the picture.

COLUMBIA THEATRE Two complete Russian villages, with all the quaintness and simplicity that grace the landscape of Russia, were built for "Resurrection," in which Rod La Rocque is starred at the Columbia Theatre. Anyone acquainted with Russia and the thatched roof dwellings of its peasant farmers will recognize at once the scenes depicted in "Resurrection." These are exact duplicates, for their construction was technically supervised by Count Ilya Tolstoy, son of Count Leo Tolstoy, author of the story.

CAPITOL THEATRE In "The Latest From Paris," showing this week at the Capitol Theatre, Miss Shearer has the role of a traveling saleswoman who beats her male rivals to all the big orders from the Middle West shop owners. The leader of the conspiracy against her makes an effective role for Ralph Forbes, who only learns the star's identity after he has revealed the existence and details of the conspiracy. The picture was directed by Sam Wood from an original and clever screen play by A. P. Younger, scenarist of "Twelve Miles Out," "Slide, Kelly, Slide," "Brown of Harvard," "In Old Kentucky," and other successful films.

PLAYHOUSE THEATRE Do you like mystery? Does your spine tingle deliciously as trap doors creak and strange figures steal through the gloom? If you do, you'll be thrilled by "Easy Pickings," First National's new mystery-drama now current at the Playhouse Theatre. Anna Q. Nilsson is featured and there is romance and comedy as well as mystery in this picture. The trapeze stunt that Ken Maynard performs in "The Wagon Show," also at the Playhouse today, was the first stunt he learned when he joined the circus.

VARIETY THEATRE Milton Sills, First National Pictures star, has added another remarkable performance to his already long list of screen successes. Playing Bryce Cardigan, in Peter B. Kyne's great story of the Redwoods, "The Valley of the Giants," at the Variety Theatre today, Sills surpasses any of his past performances, and gives a remarkable characterization. "The Valley of the Giants" is a story of the lumber industry on the Pacific Coast, and of a romance that grows out of rivalry between two rival lumber barons.

DOMINION THEATRE Peace and violance are at war in Douglas Fairbanks as "The Gaucho," now showing at the Dominion Theatre. The forces of evil are abetted by four husky villains. Michael Vavitch, the commandante, a Montenegrin by birth, depicts the bold, blustering type of villain. Gustav von Seyffertitz is an Austrian who portrays the dictator, a cold relentless type. Charles Stevens, an Apache Indian, is the bandit lieutenant. Fred de Sylva, a Portuguese, takes the part of a drunken cavalry officer, brutal and cowardly. But there's still another villain, Doug himself, who enacts the super-bandit.

COLISEUM THEATRE The historical opera which opened yesterday on the Coliseum stage, is entitled "The Ruling of Caesar in Jerusalem." The story is founded on the history of Palestine in the early days of Christ when the Romans were in possession of the land. The opera is in three acts and the first act has two scenes. In the first act the Romans are attacking Jerusalem and destroying the Holy Temple. The second act shows Caesar's palace and the coronation of the Maccabean hero and his bride. In the closing act the Hallelujah Chorus is much in evidence, and this chorus will furnish a brand of music that has never before been heard in the city of Victoria. On the screen today is "My Friend From India," in which Elinor Fair plays the leading feminine role opposite Franklin Pangborn and Louis Natheaux, Tom Ricketts, and Tom Dugan have important parts in this screen version of the famous stage play adapted by Rex Taylor.

Ss. Princess Kathleen takes an excursion to Seattle, Saturday, May 12, leaving at 9 a.m.

AMUSEMENTS

THE SCREEN

Capitol—Norma Shearer in "The Latest From Paris."
Columbia — "Resurrection," starring Rod La Rocque and Dolores Del Rio.
Dominion—Douglas Fairbanks in "The Gaucho."
Playhouse — "Easy Pickings," featuring Anna Q. Nilson.
Royal Victoria—"Wings," starring Clara Bow.
Variety—Milton Sills in "The Valley of the Giants."

THE STAGE

Coliseum—"The Ruling of Caesar in Jerusalem."
Crystal Garden—Dancing and Swimming.

William Heughan To Appear at Royal Tuesday, April 30

It is extremely doubtful if there is in the world of music at the present day a more interesting and compelling artist than Heughan, the internationally famous actor-singer, who will appear and give two unique recitals at the Royal Victoria Theatre on Monday, April 30, and Tuesday, May 1. The public of Victoria has already had opportunities of seeing and hearing Heughan, who made his Canadian debut in Victoria in 1925. On this occasion he is en route for Australia, New Zealand and the Orient, where he is booked for extensive tours.

He comes direct from successes in Europe where he has been appearing during the last year, and where his art has met with the acclaim that has everwhere been accorded him. He is unlike the usual recitalist inasmuch as he injects a strong element of the dramatic into many of his numbers. He is actor, singer and story-teller, all in one. He will be assisted by Maud Bell, the distinguished English 'cellist, and by Gladys Sayer, the well-known pianiste and accompaniste.

ENO'S FRUIT SALT BUSINESS BOUGHT

LONDON, April 24.—The Daily Express says that Harold F. Ritchie of Toronto, has bought the business of J. C. Eno, Ltd., manufacturers of patent medicines, for one and a half million pounds. The deal followed the death of Harold Swithinbank, son-in-law of the founder of the firm, and one of the directors. J. C. Eno, on his death, left the bulk of his huge fortune to Mrs. Swithinbank and another daughter.

Revives Mediaeval Opera

WILFRED Pelletier, left, recently appointed assistant conductor at the Metropolitan Opera House, New York, is here seen with Armado Agnini, right, Metropolitan stage manager, studying the setting design for the mediaeval opera to be performed at the Canadian Folk Song and Handicraft Festival in Quebec, May 24-28. This opera, entitled "Le Jeu de Robin et Marion," was composed in the thirteenth century by the French troubadour Adam de la Halle, and is said to be the earliest comic opera in musical history. Mr. Pelletier will conduct the revival in Quebec.

Health and Diet Advice

By DR. FRANK McCOY

BANISHING NOISES IN THE EARS

It is surprising to see how many questions come into my office daily from correspondents asking for an explanation of ear noises, and hoping that I can send them information which will bring about relief from this distressing sympton.

Patients suffering from this trouble have sought in vain for help from ear specialists, although whatever help received through treatments has been at best temporary. This is, of course, because the real cause cannot be removed through any kind of treatment except by changing the habits of living which have been responsible for the disorder.

The immediate irritation which produces the throbbing noise is due to either high blood pressure in the blood vessels of the inner ear, or to an accumulation of catarrhal mucus around the delicate vibratory apparatus which is the instrument for receiving sound waves from outside of the ear.

In every case which has come under my observation there has been no difficulty in bringing about a complete and permanent cure. This can be effected merely by dietetic treatment which must be applied by the patient to himself.

Whether the derangement is caused by blood pressure, or by mucus pressure, the patient actually has something which is producing sound from the inside of the ear instead of from the outside. It is much the same as if you strike your telephone bell with a hammer instead of only being disturbed when someone wants to talk to you on the phone, and rings you in the usual way.

If the ringing continues in your inner ear, of course you cannot sleep and will consequently become very nervous, but it is folly to continue to allow the "bell" to ring when you can stop the cause within a few days.

In every case a fast from all food for a few days will remove the trouble temporarily, as the blood pressure will be reduced if it is too high, or the catarrh will quickly diminish if the cause lies in an excess amount around the tympanic bones.

It is doubtless interesting to have the blood pressure taken before the fast in order to find whether or not high blood pressure exists. If the systolic pressure is not over 140 millimeters, you can be sure that the difficulty is produced from chronic catarrh. In either case the fasting and diet treatment will bring about rapid change, with quick relief from the annoying throbbing. A fruit fast should be continued for a week or ten days, and the diet to be followed after the fasting must be free fron an excess of carbohydrates.

If the trouble is purely catarrhal, all fats and oils must be avoided for a considerable period of time. Milk should not be used at all, and only a small amount of cream and butter. A blood stream which has been full of catarrh for years will need a rest from all forms of carbohydrates and hydro-carbons, and only after several months of living on this restricted diet can one expect to be able to return to a well-balanced diet without experiencing a slow return of the catarrhal tendencies.

The blood must be literally starved of these mucus-forming foods for as long as a year or more before the catarrhal inclination will disappear altogether.

One who has a proneness toward high blood pressure of toward catarrh has a serious problem on his hands which cannot be solved by ministrations of any physician, no matter how skilled in his science of treatment. The fault lies in the patient's dietetic habits, and the cure rests with his power of will in using only the right foods in the right way!

Correspondents wishing to communicate with Dr. McCoy are advised that his address is Builders Exchange Building, Los Angeles, California, U.S.A.

SOUND AUCTION BRIDGE

By WILBUR C. WHITEHEAD

The World's Greatest Authority

HAND NO. 119

North: ♠ 9 6 ♡ J 4 2 ◇ A J 9 8 3 ♣ 8 6 3

West: ♠ J 5 2 ♡ A 9 6 ◇ K 4 ♣ K Q 10 7 2

East: ♠ K 10 8 4 ♡ 8 5 ◇ Q 10 7 6 ♣ J 9 4

South: ♠ A Q 7 3 ♡ K Q 10 7 3 ◇ 5 2 ♣ A 5

South is the dealer. What is the proper bidding and play?

In the next issue Mr. Whitehead will explain the salient points in the bidding and play of the above hand. Fill out your own chart and compare it with his method.

These hands must not be bid or played "Double Dummy," i.e., as though all four hands were exposed.

NOTE—In recording the Auction, or the play, use "S" for Spades, "H" for Hearts, "D" for Diamonds, and "C" for Clubs. Use "NT" for No Trump, "DBL" for double, "REDBL" for redouble.

THE PLAY

Tricks	South	West	North	East	Won by N S	Won by E W
1						
2						
3						
4						
5						
6						
7						
8						
9						
10						
11						
12						
13						
Total Tricks Won						

(Bracket the card led to each trick)

	Declarer	Opponents
Point Score		
Honor Score		

THE BIDDING

South Bids	West Bids	North Bids	East Bids

Final Bid ..... Played by .....

Yesterday's Hand as Played by Mr. Whitehead

HAND NO. 118

S—♠ A K Q 10 ♡ K 10 7 6 ◇ 10 8 7 6 ♣ 4
W—♠ 7 ♡ A J 5 2 ◇ Q 2 ♣ K Q J 8 3 2
N—♠ J 9 8 3 ♡ 3 ◇ A K 5 4 3 ♣ A 6 5
E—♠ 6 5 4 2 ♡ Q 9 8 4 ◇ J 9 ♣ 10 9 7

The Correct Bidding and Play

THE BIDDING

South Bids	West Bids	North Bids	East Bids
1 S	2 C	2 S	Pass
Pass	3 C	3 S	Pass
Pass	Pass		

Final Bid 3 S Played by South

THE PLAY

(Bracketed card shows lead in each trick)

Tricks	South	West	North	East	Won by N S	Won by E W
1	C4	(CK)	CA	C7	1	
2	SA	C2	(C6)	C9	1	
3	(D6)	D2	DA	D9	1	
4	SK	C3	(C5)	C10	1	
5	(D7)	DQ	DK	DJ	1	
6	SQ	S7	(S3)	S2	1	
7	(S10)	H5	SJ	S4	1	
8	D10	H2	(S9)	S5	1	
9	DA	C8	(S8)	S6	1	
10	H6	CJ	(D5)	H4	1	
11	H7	HJ	(D4)	H8	1	
12	H10	CQ	(D3)	H9	1	
13	HK	HA	H3	HQ		1
Total Tricks Won					12	1

	Declarer	Opponents
Point Score	54	
Honor Score	40	

Salient Points of the Play

Trick 2. At the outset there is some question as to the best line of play. The hand could be crossruffed, but then Dummy's long Diamonds could not be established and used, since it would be impossible to exhaust the adverse trumps. It appears best to play for the Diamond suit, with a Slam in view if the adverse Diamonds are evenly split. This involves the ruffing of two Clubs by South and also the unblocking by South of the Diamond suit. The unblocking can be effected by discards on Dummy's trumps. Unless the adverse trumps are all in one hand, a remote contingency, the success of the plan seems certain. Even if the second round of Diamonds is trumped, game cannot be endangered. Accordingly at Trick 2, Dummy leads the 6 of Clubs for the first Club ruff.

Trick 6. As the Diamonds were evenly split, a small Slam is assured.

Tricks 8 and 9. Declarer unblocks Diamonds, enabling Dummy to take the remaining tricks.

(Copyright, 1928, Republic Syndicate, Inc.)

Winnipeg Youth To Travel With Famed Explorer

MR. RUSSELL DICKSON

That bright-eyed goddess Adventure, of whom everyone, from the youngest to the oldest has dreamed, has beckoned to Russell Dickson, a Winnipeg boy, and will lead him on an adventurous path around the world. He has been chosen by Lowell Thomas, world-famed explorer and lecturer, to go with him as secretary of his next expedition into the jungles of Africa, to the South Sea Islands and into practically every corner of the globe.

Dixon, who is twenty years of age, has been employed for the past three years in the offices of the Canadian Pacific Railway at Winnipeg. When Lowell Thomas was lecturing in the city and made a statement to the press that he was looking for a Canadian boy to go with him in December, Russell got busy and landed the job that will mean a year or so of rare adventure. First-class shorthand knowledge, and an aptitude for photography and mechanics were some of the most important requirements for the position. Satisfying Thomas along these lines, an agreement was reached.

The fortunate Winnipegger will next month leave the press department of the company where he has been employed, and join Mr. Thomas at his home in the Berkshire Hills. From this point the start will be made about December on the great adventure that will carry him into many of the little-known corners of the globe.

Callouses
Quick, safe, sure relief from painful callouses on the feet.
At drug, shoe and dept. stores 35c
Dr Scholl's Zino-pads
Put one on—the pain is gone

COLISEUM THEATRE

5 Nights and 2 Matinees, April 24-28
GRAND OPERA
ENTITLED
"The Ruling of Caesar in Jerusalem"
A Grand Historical Opera—With a Cast of Twenty In Three Acts and Four Scenes
Produced by MAURICE DUBIN, Great Russian Tenor
CAST OF HALLELUJAH CHORUS
Jack Davis, William Draper, W. H. Davies, Alf Palmer, F. D. Hickman, A. Hood, G. Ireland, Miss V. Mesher, Doreen Davis, Marie McLaughlin, Mrs. Blardy, Mrs. Noel, Adeline Crossley, Iris Gaskill
Note—The Opera Starts at 8:30, After Feature Picture
FEATURE PICTURE, PRECEDING OPERA
"My Friend From India"
With Elinor Fair and Franklin Pangborn
The Season's Richest Farce-Comedy Feature
Comedy Feature Starts at 7 P.M. and Opera at 8:30
Matinees—Wednesday and Saturday
Walter Gaskill's Coliseum Orchestra
Gift Nights—Monday and Thursday
POPULAR PRICES
Nights: 25c, 50c, 75c; Boxes and Loges, $1.00
Matinees: 25c, 50c; Boxes and Loges, 75c

NOW PLAYING **CAPITOL** USUAL PRICES
VAUDEVILLE AND PICTURES
THE STAGE
Dance Divertissement
Presenting in Person
THE MORENOFFS
Russian Dancers Supreme
HARRY ASHTON
Character Singer
JESSIE MILLAR
The Premier Woman Cornetist of the Pacific Coast in a Novelty Musical Presentation
HAROLD BECHTEL
Singing "I Mean It When I Say I Love You"
(With music by Eva Anderson, of Victoria)
CAPITOL CONCERT ORCHESTRA
A. Prescott, Director
THE SCREEN
NORMA SHEARER
IN
"The Latest From Paris"
A Dramatic Comedy Triumph!
CAPITOL COMEDY
M.G.M. WEEKLY - PATHE REVIEW
FREE LOGE SEATS—Is Your Name Printed Here?
The Capitol Theatre invites Mrs. Hall, 1154 Denman Street, and two friends of her own choice, to be its guests any day this week. Please detach this coupon and present to cashier. A New Name Every Morning. Watch for Yours!

VARIETY THEATRE
Chevrolet Coach Competiton
Two Shows Weekly—No Advance in Prices
Now Showing—MILTON SILLS in
"The Valley of the Giants"
VARIETY ORCHESTRA NEWS COMEDY
Matinee, 15c; Evening, 25c; Children, 5c All Day
Children Admitted Free to All Matinees if Accompanied by Parents

Easy Pickings
With ANNA Q. NILSSON
And
"The Wagon Show"
With KEN MAYNARD
NEWS COMEDY
Continuous, 2 to 11
Matinee, 15c; Nights, 20c, 25c
Children, 10c
PLAYHOUSE

Resurrection
Starring
ROD LA ROCQUE
With Dolores Del Rio
Also Ben Turpin in
Daddy Boy
Matinee, 15c; Evening, 20c, 25c
Children, 10c
Feature Starts 1:35, 4, 6:30 & 9 P.M.
COLUMBIA
Coming Thursday, Root Gibson in "A Trick of Hearts"

ROYAL
—THEATRE—
NOW PLAYING!
2:30—TWICE DAILY—8:30
The Greatest Achievement of Modern Times
AN EPIC OF THE AIR!
WINGS!
With
Clara Bow
Charles Rogers, Richard Arlen, and the Heroes of the Air
SPECIAL AUGMENTED ORCHESTRA
And a Baggage Car Load of Spectacular Stage Effects
And Projected on the World's Largest Expanding Screen!
ALL SEATS RESERVED
Prices
Matinee: 50c, 75c; Loges, $1.00.
Evening: 50c, 75c, $1.00; Loges, $1.50. All prices include tax.
Box Office Opens 10:00 A.M. Daily.

DOMINION
NOW PLAYING
DOUGLAS FAIRBANKS
—IN—
"THE GAUCHO"
DOMINION COMEDY
DOMINION NEWS
BATHING BEAUTY CONTEST
Week Commencing May 7
TO ELECT
"MISS VICTORIA"
Contestants now being enrolled. Make your application at the Box Office.
PRICES—Matinee, 25c; Evening, 35c; Children, 10c (All Day)

En Route for Australasia

Royal
MON. 30 April.
TUES, 1 May
8:30 P.M.
Return Visit of
HEUGHAN
World-Famous Actor-Singer
Direct From European Successes
Associates:
MAUD BELL, Distinguished English 'Cellist
GLADYS SAYER, Celebrated Pianiste
PRICES: $1.60, $1.05, 80c, 55c. Boxes, $2.10. Seats on Sale April 27. Mail Orders Now—Prices Include Tax.

LITTLE THEATRES MAY BE USED TO TEACH LITERATURE

TORONTO, April 24.—A novel plan to assist in the teaching of literature was outlined recently before the High School Principals' Section, O.E.A., by H. A. Vosden, head of the English Department, Sarnia Collegiate. The "Little Theatre" movement, which was strong in the United States, he said, was one of the most significant movements of the past twenty-five years, and in this respect Ontario, with the exception of Toronto, was behind the times. Dramatic presentation of a Shakespearean play, which was always included in the course of study for matriculation examination, he said, would accomplish as much as a month of teaching, and he declared that by this plan some of the smaller centres of Ontario could enjoy the same advantages as Toronto did in Hart House.

His scheme was that a group of undergraduates of the University of Toronto should be trained each year in three plays, one of them a Shakespearean, and the other two essentially worthwhile plays. In the Spring, he said, this company would go on a two weeks' tour, visiting at least ten centres. The two modern plays, he said, could be presented in the school auditoriums in the evening, and for this performance an admission would be charged to cover the expenses of the tour. The Shakespearean play—always the one chosen for the matriculation course for that year—would be presented in the afternoon, when the students would only be charged five or ten cents.

The high school principals passed a resolution commending the plan suggested by Mr. Vosden.

FUR CONFERENCE OPENS IN SEATTLE

SEATTLE, April 24.—The first far western conference of the National Association of the Fur Industry, which opened here today with 100 delegates in attendance, will include attendance of the Spring auction sale at the Seattle Fur Exchange, when $2,000,000 worth of raw furs will change hands.

Among those attending the convention is W. E. Dichburn, Indian Commissioner for Western Canada.

KING AS GUNNER

LULWORTH, Dorset, England, April 24.—King George, known as an excellent shot with a sporting gun, proved that he is no novice at using heavier weapons today. After watching a special demonstration of the new royal tank corps, of which he is colonel-in-chief, the King doffed his gold braided field marshal's cap, put on a black beret, climbed into the tank and then proceeded to hit the target twice with three-pound shells.

PETROL PRICE UP

LONDON, April 24.—British automobile owners, called upon today by Chancellor of the Exchequer Churchill, to assume a tax of four pence a gallon on their motor fuels, tonight were asked by distributors of petrol to assume an increased price of four pence one farthing a gallon effective tomorrow. In passing along the tax to the consumer the distributors have also made an allowance for increased accounting costs.

Pretty Cashier—I think I need a holiday for the sake of my health. My beauty is beginning to fade.

Manager—What has put that idea in your head?

Pretty Cashier—The men are beginning to count their change.

Letters to the Editor

No letter to the Editor will be inserted except over the proper signature and address of the writer. This rule admits of no exceptions.

THE BRITISH GOVERNMENT

Sir,—In your Sunday edition appears a letter signed by C. C. Fuller, in which he repeatedly speaks of the "Government of England" and the "English Government." Mr. Fuller kindly inform us where on earth he found this Government? If he means the British Government, I would like to ask him if it is not high time that this "Little Englander" sentiment was abolished, especially in a country where our forefathers, of British origin, came from all four parts of the British Isles. But perhaps Mr. Fuller does not mean the British Government, so my first question still stands.

R. NEIL MACAULAY.

Sidney, B.C., April 23, 1928.

THE RIDDLE OF LIFE

Sir,—The letters of your correspondent, Mr. Sanders, were both instructive and interesting, but it is hardly fair to suggest that Colonel Wilmot is ignorant. It has been said that there are both Gods and Devils with all shades of beings between. Perhaps this is why we each see things so differently. Those who want to believe the Mosaic account of creation are at liberty to do so, just as long as they don't try to force it down the throat of another. For myself, I have never been able to solve the question. Did Moses, the great leader, give the account of Genesis as it is now written? Brought up in the royal house of Egypt he uses Egypt's sacred symbols and traditions which mixed, as they are, have caused much trouble. The serpent was a sacred emblem, and the double serpent crown symbolized, King initiate. An order existed of wise men known as serpents, and it is recorded of the Master, Jesus, that He said, "Be ye wise as serpents." The craving of the man and woman with a serpent standing on its tail may see mto prove to some a Garden of Eden 4,000 years ago; to others it proves something far older and deeper. Also, there is our Christian cross. To some it dates far back before our Christian era. It is said it was used in rites in the Pyramid. Each reads the message according to the light within.

The last time so many of us rushed to your column in defence of science or religion, we knew little of what we looked like in the eyes of others who were spectators. A friend drew a cartoon depicting the event, which was placed before me in silence, without comment. Two dogs were shown trying to capture a live turkey. In the struggle they tore out fur from each other and feathers from the turkey. The last picture showed the turkey making a clean getaway in the far distance, leaving the dogs in possession of the field, strewn with the fur they had lost and the feathers they had won. The lesson was obvious.

ELIZABETH WHALLEY.

630 Toronto Street, Victoria, B.C., April 24, 1928.

Titles in Canada

OTTAWA, April 24.—A notice of motion for the tabling of correspondence between Canada and Great Britain on the subject of titles for Canadians, has been given by C. H. Cahan, Conservative, St. Lawrence-St. George. The motion also calls for a list of foreign honors and the decorations conferred on Canadians since 1919.

Doctor—Well, Mrs. O'Brien, I hope your husband has taken his medicine regularly, eh?

Mrs. O'Brien—Sure, then, doethor, I've been sorely puzzled. The label says: "One pill to be taken three times a day," but I can't make out how any pill can be taken more than once.

End of Triumphant Flight Across Atlantic

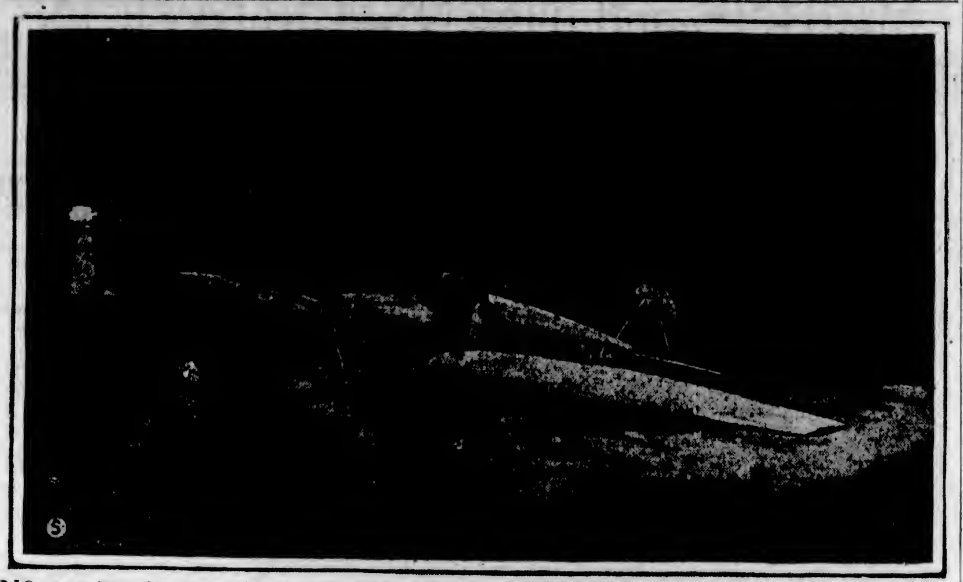

NO more welcome sight has mortal man seen than the beam of the Greenly Island lighthouse piercing the fog, as with fuel gone and their airplane hundreds of miles off its course, the crew of the Bremen, at the point of exhaustion, peered anxiously through the blanket of murk for a place to land. At first taking the lighthouse for a sealing steamer, the airmen saw that they were approaching an island on which a small pond or ice-covered field offered the chance of a landing. It was their only chance and they took it, but the plane went through the ice, damaged the undercarriage, fuselage and propeller. With their will to succeed undaunted, they clambered out of their machine, borrowed a makeshift kit of tools from the lighthouse keeper and at once began planning to repair the damage. Above is an artist's conception of the historic landing at Greenly Island.

Magnate—Every shilling I have was made honestly.

Friend—By whom?

"What is your car—a five-seater?"

"Yes, but I can get eight in if they are well acquainted."

Experience is the one perpetual best seller—everybody is continually buying it.

A contemporary observes that no pedestrian has got to be told that this is leap year.

Value of Greek Writings Eternal Says Educationalist

Principal Maurice Hutton expressed his valediction to the University College Association yesterday. Fifty years ago, as a young Greek scholar fresh from Oxford, he came to Canada feeling that the Dominion was a land of opportunity. To the graduates of University College he declared he had found it so, and that he—if he had the opportunity to choose again—would choose no other course than that which he had followed.

Speaking feelingly of the University of Toronto, Principal Hutton said that he had known the promise of the university but had been unable to foresee the enormous strides which would take place in fifty years, making the University of Toronto the greatest in the Dominion and one of the greatest in the British Empire. He maintained the graduates were of a high quality, and termed it a "moving spectacle," to see the students leaving to take the highest positions obtainable in the land.

Living in a commercial age and among a practical people, the principal said he did not regret his choice of Greek as a field of study.

"I conceived when I made the choice, the paradoxical proposition, even lunatic it seems to some people, that the writings of the Greek philosophers, historians and dramatists have value and meaning which is literally eternal, as long, at least, as the sun and moon endure. Every modern ethical or economic problem with which the world wrestles painfully has been illuminated by them.

"Nothing but the Christian religion has been added to the world since the genius of the Greeks."

Mrs. De Style (as dress mannequins display gowns at modiste's)—Which do you like best, Richard?

Husband—I prefer that tall brunette—er—that is, I mean the pink chiffon, my dear.

"Have you heard that Edna is engaged?"

"No, who's the plucky man?"

Safety First Taught In Westmount Schools

WESTMOUNT, Que., April 24.—Pupils of the schools in Westmount are being instructed, through the medium of lectures and a moving picture, along the line of "safety first" by Arthur Gaboury, secretary-general of the Province of Quebec Safety League, with the co-operation of the safety section of the Children's Welfare Association and of the Montreal Playgrounds Association. The first lecture was given recently in Argyle School and was illustrated by a moving picture under the title of "Knights of the Road."

The pupils of the school were marched into the largest hall of the school and there heard an interesting talk by the secretary-general of the Quebec Safety League.

The picture, in which school children are the principal actors, aided by real policemen and real firemen, shows the dangers of the street and how to overcome them. The methods used by the safety patrols are depicted vividly and the picture illustrates how the young children upon leaving school districts are cared for by the older pupils. The Westmount children received the pictures with enthusiasm, and listened to the lecture with interest.

OPTOMETRIST TO SPEAK OVER RADIO

Mr. Joseph Rose, optometrist, will give another of his popular radio talks this evening over radio station CFCT at 8.30 o'clock. The subject of the talk will be "In the Bank Account of Health."

"'A vivid flush crept slowly over Daphne's face,'" she read. "Why do blushes always 'creep' over a heroine's face?"

"Because," said he, the brute, "if they ran they'd kick up such a dust!"

"And will you love me as much as this when we are married."

"Darling, how can you doubt me? I've always liked married women best."

The Daily Cross-Word Puzzle

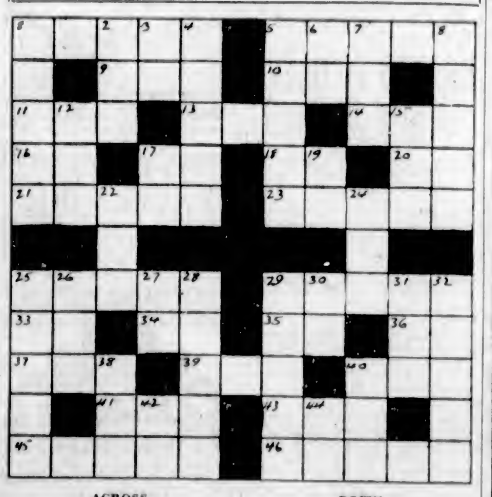

ACROSS

1. Snake.
5. Welcome.
9. Consume.
10. Line.
11. Wicked.
13. Unit.
14. Optic organ.
16. Unit of germplasm.
17. Indefinite article.
18. Printer's measure.
20. Engineering degree (abbr.).
21. Loop.
23. Fear.
25. Father.
29. Animal.
33. Exists.
34. Negative.
35. Metric unit.
36. Three-toed sloth.
37. Short sleep.
39. Large vessel.
40. Help.
41. Anger.
43. High priest of Israel.
45. Weapon.
46. Revolving device.

DOWN

1. Hut.
2. Resting place.
3. Ammon.
5. Avarice.
6. International language.
7. Female sheep.
8. At bay.
12. Hubbub.
15. Affirmative.
17. Like.
19. Form of address (abbr.).
22. Not in.
24. Self.
25. Evergreens.
26. Masculine name.
27. Prefix: into.
28. Wanderer.
29. Mother.
30. Conjunction.
31. Monkey.
32. Bird.
38. Pastry.
40. Small island.
42. The sun god.
44. Behold.

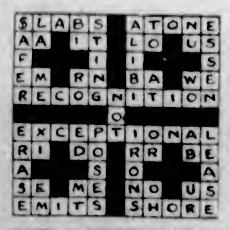

ANSWER TO YESTERDAY'S PUZZLE

MARINE and TRANSPORTATION

SHIPS TO CALL AT THIS PORT

NIPPON YUSEN KAISHA LINE WILL BUILD THREE MOTORSHIPS

New Vessels for Orient-Victoria-Seattle Run to Be Placed in Service in Two Years

SEATTLE, April 24.—Noboru Ohtani, of Tokio, managing director of the Nippon Yusen Kaisha, Japan Mail Steamship Company, Limited, who is in Seattle on a world tour, announces that the three passenger motor liners of 10,000 gross tons register, planned for the Victoria-Seattle-Oriental route, will be placed in service in two years.

The new ships are now being designed and the order for their construction will be placed in Japanese yards within the next twelve months. Mr. Ohtani said that a total of nine motor liners either are under construction or are planned for various routes. In addition to the Seattle ships, the N.Y.K. is now building three motor liners for the San Francisco-Oriental route. The company has on the designing boards a motor liner for the Orient-California-West Coast of South America route, and has under negotiation with builders, two motor liners for the Japan-European service.

Two new steamships for the N.Y.K. service between Japan and China have just been completed and two modern steamships recently were purchased by the company and placed in the Japan-Formosa trade.

"Our renewal and building programme from January this year totals thirteen vessels at an aggregate expenditure of more than $45,000,000 gold," continued Mr. Ohtani. "This undoubtedly is the most extensive building and replacement programme of any shipping company in the world. With the completion of our programme, the N.Y.K. will have a fleet of 154 vessels with a tonnage of 844,000, including the fleet of the Kinkai Yusen Kaisha, a subsidiary concern. Our ships are in operation in more than twenty trades, serving eighty ports in twenty different countries, crossing all oceans and touching all continents. In these services, the N.Y.K. last year carried 300,000 passengers, moved 4,000,000 tons of freight and navigated more than 5,000,000 nautical miles. The first ship of the San Francisco fleet, the Asama Maru, will be launched in September and will be in commission by the middle of 1929. The Tatsuta Maru and Chichibu Maru will follow in rapid succession. Names for the new Seattle ships have not been selected."

Arizona Maru Is Due Here Friday With Big Cargo

THE Osaka Shosen Kaisha liner Arizona Maru will reach William Head from Yokohama at 11 o'clock Friday morning, according to word received here yesterday by Rithet Consolidated, local agents for the company.

The Arizona has a large passenger list. Ten first class and forty third class passengers will disembark here and twelve first and fifty-one third will continue to Seattle. At this port the liner will discharge ten bales of raw silk, nine tons of silk goods and sixty-six tons of general cargo. She has 3,348 bales of silk for Seattle discharge in addition to a heavy cargo of general freight.

FREIGHTER WILL LOAD PAPER PULP

King Brothers report the freighter Kyokoh Maru due at Port Alice on April 29 to load a cargo of paper pulp for Japan. The vessel is crossing the Pacific from Japan.

GOVERNMENT SHIP DUE THIS MORNING

The Canadian National Steamship Canadian Coaster is expected to dock at the Ogden Point piers from California this morning to discharge forty tons of general cargo.

Sold the World Over

World-wide recognition is positive proof of *Superior Quality.*

HIRAM WALKER & SONS LIMITED
DISTILLERY AND HEAD OFFICE: WALKERVILLE, CANADA
ESTABLISHED 1858

Write to our Montreal Office, 517 Phillips Sq., for one of our FREE PATENT WALL BOTTLE-OPENERS

"CANADIAN CLUB" WHISKY.

This advertisement is not published or displayed by the Liquor Control Board or by the Government of British Columbia.

PRINTING LITHOGRAPHING

Good Printing Will Protect You and Act as Your Advance Salesman

Good Printing Can Be Had In the Form of

Catalogues Booklets Broadsides
Blotters Letterheads Labels, Etc.

Our Printing Is Good

Let Us Estimate On Your Requirements

THE COLONIST

Commercial Printing Departments

1211 Broad St. Phone 197

BOOKBINDING PAPER RULING

Liner Carries Presents to Lonely Isle

THE island of Tristan da Cunha, situated in the South Atlantic Ocean, known as the "lonely isle," was visited recently by the Canadian Pacific liner Empress of France for the first time in many months. The liner carried a large supply of food and necessities for the inhabitants of this island, including presents from Their Majesties the King and Queen. The above pictures were taken on the island during the visit of the Empress of France, and show the type of stone cottages with thatched roofs inhabited at the only settlement, called Edinburgh. Inset shows some of the natives unloading presents from the boat.

Australia Sells Merchant Fleet To Lord Kylsant

CANBERRA, Australia, April 24.—The Government today accepted the tender of Lord Kylsant to purchase the Commonwealth Line of steamships for £1,900,000 ($9,500,000).

Shipping Information

TIDES AT VICTORIA
APRIL

Date	Time	H.t.	Time	H.t.	Time	H.t.	Time	H.t.
	H. M.	Ft.	H. M.	Ft.	H. M.	Ft.	H. M.	Ft.
1 ..	3:10	8.4	8:30	7.0	11:36	7.3	18:53	3.2
2 ..	3:24	8.1	8:26	6.8	12:40	7.2	19:53	3.7
3 ..	3:51	7.8	8:30	6.4	13:48	7.1	20:15	4.2
4 ..	3:50	7.5	9:13	4.7	14:52	7.0	20:52	4.8
5 ..	8:02	5.0	9:49	4.1	15:55	7.0	21:28	5.4
6 ..	3:16	8.1	10:34	3.3	17:01	6.9	22:08	5.9
7 ..	3:21	8.1	11:02	3.2	18:17	6.8	22:52	6.3
8 ..	2:39	8.2	11:43	2.9	.....	.....	.....	.....
9 ..	2:17	8.3	12:27	2.7	.....	.....	.....	.....
10 ..	3:23	8.5	12:14	2.6	.....	.....	.....	.....
11 ..	3:51	8.6	14:03	2.5	.....	.....	.....	.....
12 ..	4:22	8.7	14:57	2.5	.....	.....	.....	.....
13 ..	5:01	8.5	15:44	2.5	.....	.....	.....	.....
14 ..	5:11	8.2	16:38	2.6	.....	.....	.....	.....
15 ..	3:06	7.8	.....	7.5	.....	7.5	17:38	2.8
16 ..	1:12	7.7	6:46	6.7	11:02	7.1	18:15	3.1
17 ..	1:30	7.8	7:17	5.6	12:21	7.3	18:03	3.5
18 ..	1:33	8.0	7:53	4.5	13:46	7.3	18:50	4.1
19 ..	1:56	8.3	8:35	3.3	14:56	7.4	20:35	4.8
20 ..	2:19	8.6	9:31	2.3	16:05	7.5	21:19	5.5
21 ..	2:43	8.8	10:06	1.5	17:18	7.5	22:01	6.1
22 ..	3:08	9.0	10:58	1.0	18:51	7.6	22:54	7.2
23 ..	3:32	9.1	11:48	0.7	21:50	7.8	23:48	7.3
24 ..	3:51	9.0	12:29	0.8	23:07	8.4	.....	.....
25 ..	0:54	8.3	4:03	2.8	12:32	1.1	22:54	8.8
26 ..	2:12	8.4	4:03	8.5	14:28	1.3	.....	.....
27 ..	0:30	8.6	.....	.....	.....	.....	15:26	2.2
28 ..	0:56	8.6	.....	.....	.....	.....	16:33	3.0
29 ..	1:13	8.3	8:16	6.2	10:31	6.3	17:16	3.7
30 ..	1:18	8.2	8:06	5.4	12:16	6.2	18:05	4.4

The time used is Pacific Standard, for the 120th Meridian west. It is counted from 0 to 24 hours, from midnight to midnight. The figures for height serve to distinguish high water from low water. Where blanks occur in the tables, the tides rise or fall continuously during two successive tidal periods without turning.

The height is in feet and tenths of a foot, measured from the average level of lower low water.

To find the depth of water on the sill of the Esquimalt Drydock at any tide, add 18.0 feet to the height of high water as above given.

To find the depth of water on the sill of the Bonsheen Drydock add 30 feet to the height of high water as above given.

SUNRISE AND SUNSET
APRIL

Time of sunrise and sunset (Pacific Standard time) at Victoria, B.C., for the month of February, 1928.

	Sunrise	Sunset		Sunrise	Sunset
1	5:54	5:40	16	5:20	7:05
2	5:53	5:42	17	5:18	7:06
3	5:49	5:44	18	5:16	7:08
4	5:47	5:46	19	5:14	7:09
5	5:44	5:48	20	5:12	7:10
6	5:42	5:50	21	5:11	7:12
7	5:38	5:51	22	5:09	7:13
8	5:37	5:53	23	5:08	7:14
9	5:35	5:54	24	5:06	7:16
10	5:33	5:56	25	5:04	7:17
11	5:31	5:57	26	5:03	7:18
12	5:29	5:59	27	5:01	7:20
13	5:27	7:00	28	5:00	7:21
14	5:24	7:02	29	4:58	7:22
15	5:22	7:03	30	4:57	7:24

MOONRISE AND MOONSET
APRIL

Time of moonrise and moonset (Pacific Standard time) at Victoria, B.C., for the month of April, 1928.

Date	Rises	Sets
1	3:01 p.m.	3:01 a.m.
2	4:12 p.m.	3:33 a.m.
3	5:20 p.m.	4:42 a.m.
4	6:25 p.m.	5:29 a.m.
5	7:30 p.m.	6:17 a.m.
	(Full Moon)	
6	8:35 p.m.	8:34 a.m.
7	9:41 p.m.	6:54 a.m.
8	10:43 p.m.	7:17 a.m.
9	11:30 p.m.	7:44 a.m.
10	.....	8:17 a.m.
11	2:?1 a.m.	8:58 a.m.
12	1:43 a.m.	9:50 a.m.
13	2:34 a.m.	10:51 a.m.
	(Last Quarter)	
14	3:13 a.m.	12:00 p.m.
15	3:46 a.m.	1:18 p.m.
16	4:13 a.m.	2:33 p.m.
17	4:37 a.m.	3:33 p.m.
18	5:00 a.m.	5:18 p.m.
19	5:32 a.m.	6:40 p.m.
20	5:46 a.m.	8:03 p.m.
	(New Moon)	
21	3:14 a.m.	8:21 p.m.
22	5:47 a.m.	10:34 p.m.
23	7:29 a.m.	.....
24	8:20 a.m.	2:09 a.m.
25	9:22 a.m.	1:11 a.m.
26	10:32 a.m.	3:00 a.m.
	(First Quarter)	
27	11:43 a.m.	3:38 a.m.
28	12:54 p.m.	3:06 a.m.
29	2:03 p.m.	3:39 a.m.
30	3:11 p.m.	3:49 a.m.

CANADIAN PACIFIC RAILWAY COMPANY

Transcontinental and Local Trains and Coast Steamship Service

The "Imperial" (through Vancouver-Montreal train) leaves Vancouver at 9 p.m. daily, also carrying through standard sleeper to Chicago via Minneapolis and St. Paul.

"The Toronto Express" leaves at 9 a.m. daily.

"Coast-Kootenay Express" leaves at 7:30 p.m. daily.

"Fraser Valley Local" leaves at 5:15 p.m. daily.

"Vancouver - Huntingdon" leaves at 7:30 a.m. daily except Sunday.

COAST STEAMSHIP SERVICE

To Seattle, Victoria, Nanaimo Powell River, Prince Rupert, Alaska, Gulf Islands, etc.

Full particulars upon request.

Ocean and Coastwise Movements

VESSEL MOVEMENTS

SEATTLE, April 24.—Arrived: Montreal Maru, Doylstown, Wapama, Oreonian, Tacoma; Falsterbo, Admiral Farragut, Willho, San Francisco; Olympic, Montebello, Los Angeles; Texmar, Portland. Sailed: Ms. Dollar, Portland, Texmar, Grays Harbor; San Francisco, Montebello, Lake Frances, Robert Luckenbach, Everett; Vancouver, Oreonian, San Francisco; Cosa, Toyama Maru, Tacoma; Sucarsco, Boobyalla, Los Angeles.

SAN FRANCISCO, April 24.—Arrived: Californian, Astoria; Admiral Dewey, Portland; Olaum, District of Columbia, President Lincoln, Emma Alexander, San Pedro; Harry Luckenbach, K. R. Kingsbury, Wahkeena, Astoria; Solano, Willapa; Ruth Alexander, Victoria, Stanwood, Aberdeen; Reeco, Trieste. Sailed: Chateau Thierry, New York; Alverado, Bandon, Radnorshire, Hawaii, Sierra, Seattle; Neeanicum, Humboldt, Glymont, San Pedro; Tonkina, Copenhagen; Admiral Schley, Hamlin, Portland; Benefactor, London.

PORTLAND, April 24.—Arrived: Silverado, Jacox, Los Angeles, Texan, Boston; Lehre, Los Angeles, La Marseillaise, Bordeaux. Sailed: Admiral Peoples, San Diego; Munami, San Francisco; Point Fermin, New Orleans.

TACOMA, April 24.—Arrived: Aklasan Maua Osaka, San Francisco, Seattle, Toyama Maru, Vancouver. Sailed: Wampa, Port Gamble; Doylstown, Port Gamble; Steel Mariner, New York; Montreal Maru, Seattle.

Arrived

CRISTOBAL, April 26.—Santa Maria, San Pedro.

NEW YORK, April 24.—Lake Gorin, Anacortes.

PHILADELPHIA, April 24.—Tremeadow, Vancouver, and sailed for Antwerp.

AUCKLAND, April 23.—Niagara, Vancouver.

SHANGHAI, April 23.—Shinyo Maru, San Francisco.

Sailed

CALCUTTA, April 23.—Lio, San Pedro.

SHANGHAI, April 23.—Steel Voyager, Port Townsend.

PANAMA CANAL, April 23.—West Keats, Parthenia, San Mateo, Explorator, San Francisco; Robin Gray, Observer, Vancouver; Spondilus, Pacific ports.

SHANGHAI, April 23.—West Sequana, San Francisco.

WEATHER REPORT

ESTEVAN.—Cloudy; southeast, fresh; 30.02, 49, moderate.

PACHENA.—Hazy; west, light; 30.10; 50; light swell.

CAPE ALAVA.—Part cloudy; south, light; 30; light swell.

CAPE BEALE.—Cloudy; east, light; 30.05; moderate swell.

PRINCE RUPERT.—Overcast; southeast, strong; 29.89, 46; moderate.

WIRELESS REPORT

Estevan, 8 P.M.—Unless Otherwise Stated

PRINCESS MAQUINNA.—Left Nootka, northbound, 5 p.m.

LEIKANGER.—San Francisco for Seattle, 208 miles from Cape Flattery.

MAUNA ALA.—Seattle for Honolulu, 900 miles from Seattle.

BRYNJE.—San Francisco for Grays Harbor, anchored at Grays Harbor.

POINT REYES.—Port Angeles for San Francisco, 441 miles from San Francisco.

DEROCHE.—Ioco for Port San Luis, 681 miles from Port San Luis.

CANADIAN COASTER.—San Francisco for Victoria, 130 miles from Victoria.

CATHERINE O. SUDDEN.—Astoria for Portland, 50 miles from Portland.

ASTORIA.—Grays Harbor for San Pedro, 35 miles from Grays Harbor.

OLYMPIC.—San Pedro for Grays Harbor, 231 miles from Grays Harbor.

ORLEANS.—Crossing Grays Harbor bar, 3 p.m.

HUMACONNA.—Seattle for Pysht, anchored at Port Angeles.

WANDERER.—Pysht for Anacortes, anchored at Port Angeles.

HORACE LUCKENBACH.—Arrived Astoria, 5.30 p.m.

WEET CAPE.—San Francisco for Portland, 335 miles from Columbia River.

F. D. KINGSLEY.—Vancouver for San Francisco, 215 miles from Vancouver.

SHIPPING CALENDAR

To Arrive

NOORDERDYK.—From United Kingdom, April 1.

TEUCER.—From Orient, April 2.

KASTALIA.—From United Kingdom, April 8.

YOKOHAMA MARU.—From Orient, April 7.

PACIFIC PIONEER.—From United Kingdom, April 8.

PRESIDENT GRANT.—From Orient, April 8.

AFRICA MARU.—From Orient, April 17.

EMPRESS OF ASIA.—From Orient, April 18.

AFRICA MARU.—From Orient, April 17.

TOTAMA MARU.—From Orient, April 21.

PRESIDENT GRANT.—For Orient, April 31.

TEUCER.—For Orient, April 24.

EMPRESS OF ASIA.—For Orient, April 23.

AFRICA MARU.—For Orient, April 27.

AORANGI.—For Antipodes, May 3.

PRESIDENT CLEVELAND.—For Orient, May 8.

ARIZONA MARU.—For Orient, May 13.

TYNDAREUS.—For Orient, May 15.

KAGA MARU.—For Orient, May 18.

EMPRESS OF CANADA.—For Orient, May 17.

PRESIDENT PIERCE.—For Orient, May 13.

ANAHIA MARU.—For Orient, May 24.

IYO MARU.—For Orient, May 30.

TRANSPACIFIC MAILS
APRIL, 1928
China and Japan

TALTHYBIUS.—Mails close April 3, 1 p.m. Due at Yokohama, April 18.

EMPRESS OF RUSSIA.—Mails close April 7, 8 p.m. Due at Yokohama, April 19; Shanghai, April 23; Hong Kong, April 26.

PRESIDENT McKINLEY.—Mails close April 8, 4 p.m. Due at Yokohama, April 22; Shanghai, April 26; Hong Kong, April 29.

ALASAMA MARU (Japan and Shanghai only).—Mails close April 10, 4 p.m. Due at Yokohama, April 25; Shanghai, May 8.

PRESIDENT GRANT.—Mails close April 21, 4 p.m. Due at Yokohama, May 4; Shanghai, May 8; Hong Kong, May 11.

EMPRESS OF ASIA.—Mails close April

PACIFIC PRESIDENT.—From United Kingdom, April 23.

RADNORSHIRE.—From United Kingdom, April 22.

PRESIDENT CLEVELAND.—From Orient, April 25.

TYNDAREUS.—From Orient, April 24.

AORANGI.—From Antipodes, April 27.

ARIZONA MARU.—From Orient, April 27.

KAGA MARU.—From Orient, May 3.

PACIFIC ENTERPRISE.—From United Kingdom, May 4.

EMPRESS OF CANADA.—From Orient, May 8.

PARTHENIA.—From United Kingdom, May 16.

IYO MARU.—From Orient, May 15.

PROTESILAUS.—From Orient, May 15.

PACIFIC EXPORTER.—From United Kingdom, May 20.

NIAGARA.—From Antipodes, May 25.

EMPRESS OF RUSSIA.—From Orient, May 27.

TOKIWA MARU.—From Orient, May 29.

To Sail

AFRICA MARU.—For Orient, April 2.

TALTHYBIUS.—For Orient, April 3.

NIAGARA.—For Antipodes, April 4.

EHIDZUOKA MARU.—For Orient, April 5.

EMPRESS OF RUSSIA.—For Orient, April 7.

ALABAMA MARU.—For Orient, April 9.

PRESIDENT McKINLEY.—For Orient, April 9.

YOKOHAMA MARU.—For Orient, April 21.

23, 5 p.m. Due at Yokohama, May 7; Shanghai, May 11; Hong Kong, May 14.

AFRICA MARU (Japan only).—Mails close May 2, 4 p.m. Due at Yokohama, May 17.

Australia and New Zealand

NIAGARA.—Mails close April 4, 6 p.m. Due at Auckland, April 23; Sydney, April 26.

VENTURA (Fiji and Australia only).—Mails close April 9, 4 p.m. Due at Sydney, May 3.

MAKURA.—Mails close April 13, 4 p.m. Due at Wellington, May 7; Sydney, May 12.

AORANGI.—Mails close May 2, 8 p.m. Due at Auckland, May 21; Sydney, May 26.

UNITED STATES AIR MAIL SCHEDULE

Table Showing Transit Time From Victoria

Eastbound daily, including Sunday. Air mail closes tonight at 11 o'clock.

Boise, Idaho: arrives day after tomorrow, 8:30 a.m.

Boston, Mass.: arrives on the fourth day, 8:38 a.m.

*Buffalo, N.Y.: arrives on the third day, 3:00 p.m.

Chicago, Ill.: arrives on the third day, 6:43 a.m.

Cleveland, Ohio: arrives on the third day, 11 a.m.

Dallas, Texas: arrives on the fourth day, 8 a.m.

Denver, Colo.: arrives on the third day, 6:35 a.m.

Detroit, Mich.: arrives on the third day, 12 noon.

Minneapolis, Minn.: arrives on the third day, 11:45 a.m.

New Orleans, La.: arrives on the fourth day, 10:30 a.m.

*New York, N.Y.: arrives on the third day, 8:40 p.m.

Omaha, Neb.: arrives on the third day, 12:30 a.m.

Ottawa, Ont.: arrives on the fourth day, 7 a.m.

*Philadelphia, Pa.: arrives on the third day, 7:35 p.m.

*Pittsburgh, Pa.: arrives on the third day, 1:45 p.m.

St. Louis, Mo.: arrives on the third day, 5:15 a.m.

St. Paul, Minn.: arrives on the third day, 11:30 a.m.

Salt Lake City, Utah: arrives day after tomorrow, 12:30 p.m.

*Toronto, Ont.: arrives on the third day, 9:15 p.m.

Washington, D.C.: arrives on the fourth day, 8 a.m.

Southbound daily, except Sunday. Air mail closes this afternoon at 4 o'clock.

*San Francisco, Cal.: arrives tomorrow, 1:15 p.m.

*Pirasio, Cal.: arrives tomorrow, 3:15 p.m.

*Los Angeles, Cal.: arrives tomorrow, 8:15 p.m.

San Diego, Cal.: arrives day after tomorrow, 3:30 a.m.

*For delivery on day of arrival a special delivery stamp will be necessary on letters addressed to these points.

PRESIDENT PIERCE.—From Orient, May 7.

CAPACITY LOAD FOR HAWAIIAN

SEATTLE, April 24.—A load of 5,000 tons, or all space allotted Seattle and Tacoma, awaits the Hawaiian, of the American-Hawaiian Steamship Company, due here April 28. She brings 1,150 tons from the East Coast for discharge at the two ports.

Here from Rochester, N.Y., W. A. McCarthy, American-Hawaiian agent in that city, will visit in Seattle and Tacoma for several days and then proceed to Portland and cities further south. His presence here is through the policy of the company, which each year sends its men on semi-vacational and semi-business trips to other sections of the country to familiarize them with conditions in the territories served by the line. During the past year district managers from New York, Philadelphia, Pittsburgh and Chicago have toured this Coast.

TUG STRATH GETS REPAIRS ON WAYS

The Victoria Tug Company's towboat Strath is undergoing repairs at Turpel's Marine Ways as a result of having struck an object off Whiffen Spit while outbound from Sooke Harbor. The tug suffered bent propeller blades and slight injury to a small portion of her keel.

SHIPBUILDING SHOWS SLUMP

UNITED STATES SLIPS FROM EIGHTH PLACE TO TENTH PLACE

Denmark, Russia and Japan Only Nations in Which Building Work Moves Ahead

There has been a decrease of nearly 250,000 gross tons in the volume of merchant vessels being constructed in shipyards of the world since the opening of the year, according to a statement by Lloyd's Register of Shipping, covering returns from all maritime countries for the quarter ending March 31.

This is the first time there has been a decrease shown in the quarterly returns since September, 1926, the Register points out. In comparison with the 1926 figure, however, which was 1,850,000 gross tons, the total March 31 shows an increase of 1,043,000 tons. The present aggregate, though, is nearly 270,000 tons below the level June 30, 1914, just prior to the war.

A sharp decline since the first of the year is shown by the returns for the shipyards of the United States, only 50,000 gross tons of merchant vessels on which work has been begun being reported at the end of March, compared with 97,000 tons at the opening of the year. As a result, the United States, which then ranked eighth in the volume of production, now stands tenth, both Russia and Japan having passed her in the period under review.

THREE COUNTRIES GAIN

Gains in the volume of work during the past quarter are reported by Lloyd's only for Denmark, Russia and Japan, the latter country showing the largest proportionate gain, returns for the United States showing the largest proportionate loss.

It is shown by returns from construction work being done under supervision of Lloyd's Register of Shipping, and intended for classification with the society, that 2,000,480 gross tons are being so built. Work being supervised in the shipyards of Great Britain and Ireland totals 1,290,578 tons, and in the other countries combined, 709,902 tons.

New work commenced on steamers and motorships during the past quarter and launchings in the same period show a decrease from the preceding quarter. The tonnage sent down the ways throughout the world since the beginning of the year, however, was about 60,000 gross tons more than the new production started. It is noted, though, that while there was a decrease in the new work obtained by yards of Great Britain and Ireland, the total for other countries combined showed a slight gain. The decrease in tonnage launched was much sharper than in new work, and aggregated nearly 170,000 gross tons.

TANKERS SHOW DECLINE

Steam and motor tankers of 1,000 gross tons and above now in hand aggregate 107,000 tons less than at the beginning of this year. The comparative figures for the past two quarters show that the decline in Great Britain and Ireland for this class of construction during the last quarter was 63,000 tons, against 44,000 tons for the United States and all other maritime countries together.

Motor ship construction shared in the general decline of the last quarter, Lloyd's figures show, the decrease from the total at the beginning of the year reaching 119,000 gross tons. More than fifty per cent of the world construction of all types of ships, however, is being devoted to vessels equipped with internal combustion engines.

Italy and Holland also continue to be active in building of motor vessels; the former country having in hand a total of 126,740 tons, and the latter 110,393 tons. Italy's figure represents a gain of about 14,000 tons over that at the beginning of the year, while Holland's production shows a decrease of about 19,000 tons.

OIL ENGINES ON INCREASE

Gains, however, are shown in returns for the quarter just ended, giving the indicated horsepower of oil engines building, or being installed throughout the world. This is in the face of a decrease recorded for Great Britain and Ireland. For steam reciprocating engines, a small decline is shown in the indicated horsepower, the world total being 549,910, as compared with 556,874 in the previous quarter. A decline also is shown in the returns for steam turbines; the shaft horsepower for all countries aggregating only 277,600 at the close of the quarter, compared with 343,700 in the previous quarter.

There were no changes in the ranking of leading shipbuilding countries during the last quarter, Great Britain and Ireland, Germany, Italy, Holland and France holding their places in the order given. Sweden, however, which stood sixth at the beginning of the year, is now ninth. Denmark, which was seventh, is now sixth; the United States has gone from eighth to tenth, changing places with Japan, and Russia has advanced from ninth to seventh.

ROCHELIE DOCKS

The Kingsley Navigation Company's freighter Rochelie docked here from California at 7:30 o'clock yesterday morning to discharge general cargo. After completing discharges of her local cargo, she sailed for James Island.

GULF ISLANDS SERVICE

The Sa. Otter will leave Victoria on Mondays, Wednesdays and Thursdays at 7:15 a.m., and the Charmer on Tuesdays at 11 a.m. to Gulf Islands points.

Freighter Is Expected to Dock Friday

THE freighter Bolivia is expected to dock at the Ogden Point piers from the Mainland on Friday to load a cargo of lumber, according to word received here yesterday.

MANY SETTLERS CROSS ATLANTIC

Heavy Influx of Immigrants Aboard Canadian Pacific Liners—Special Trains Used

WINNIPEG, April 24.—The heaviest single day's influx of immigrants for the present season will be experienced today by the Canadian Pacific Railway when three special trains will reach this city carrying approximately 1,200 new settlers to Western Provinces.

The present week's influx was commenced yesterday with the arrival of some 300 settlers from Saint John, having been discharged from the Canadian Pacific steamship Montclare. In addition to 100 British farm workers and families under the 3,000 Family Scheme, the special train carried about seventy Scandinavians, the balance being from Central European countries.

The special trains arriving here today are from the C.P. Montroyal, C.P. Melita and the Thuringia. The large group of settlers is made up of British, numbering over 600, Scandinavian and Central European immigrants.

SEVERE PENALTY AWAITS VANDALS

Hoodlums Deface Breakwater Lighthouse With Offensive Drawings and Vile Phrases

The severest penalties of the law will be meted out to anyone caught defacing the lighthouse on the end of the Ogden Point breakwater, Colonel A. W. R. Wilby, Agent of Marine here for the Dominion Government, stated yesterday.

Hoodlums and morons of varying degrees of offensiveness have been in the habit of drawing crude and objectionable sketches and printing vile phrases on the white paint of the breakwater light. The Department of Marine erected an iron picket fence around the base of the light and provided a stout padlock for the gate. This has not entirely stopped the vandals. First the picketing was moved apart with crowbars and then the padlock was destroyed so that the hoodlums might gain access to the light structure.

It is possible that the department will have to paint the structure black so that the nasty markings may be more difficult to draw on it.

The breakwater is a favorite route for pedestrians on a Sunday afternoon's stroll around the waterfront, and it is regarded as a great pity that such an objectionable scene as the defacement of the breakwater light constitutes should be there to affront the gaze of decent people.

Any one found guilty of disfiguring the lighthouse will be severely dealt with.

ISLANDS TO HAVE A NEW SCHEDULE

Island Princess Will Operate Out of Victoria, and Charmer Out of Vancouver This Summer

A great change in the Gulf Islands schedule is announced by the British Columbia Coast Service, effective May 7, by which the Island Princess will operate out of Victoria, and the Charmer out of Vancouver to the Islands. There will be no through boats.

The Island Princess will leave Victoria at 7:15 on Monday morning, and at 8 o'clock on Wednesday, Thursday and Saturday. On Tuesday and Friday mornings the vessel will leave Ganges Harbor at 8 o'clock.

The Charmer will leave Vancouver on Tuesday and Thursday at 9:30 o'clock, at 1:30 p.m. on Saturday, and 10 o'clock on Sunday. The first sailing of the Charmer on this service will be May 8.

Japanese Ship Bringing Large Passenger List

The Kaga Maru, of the Nippon Yusen Kaisha line, is expected to dock at the Rithet Consolidated piers from Japan on May 2, according to advices received here yesterday.

The Kaga is bringing practically a capacity passenger list, with nineteen listed for disembarkation at this port and sixty-five for Seattle.

The vessel has a shipment of 3,600 bales of raw silk and eighty-nine cases of silk goods, besides a large general cargo.

A married couple had engaged a cook. She was pretty, but her cooking was terrible, and one morning the bacon was burned to such a crisp as to be wholly inedible.

"Dear," said the wife to her husband, "I'm afraid the cook has burned the bacon. You'll have to be satisfied with a kiss for breakfast this morning."

"All right," responded the husband. "Call her in."

GERMAN SHIP AT SEATTLE

MOTORSHIP SAN FRANCISCO OF HAMBURG-AMERICAN LINE ENDS TRIP

Is First of Four Big Vessels Planned for North Pacific Trade to Vancouver

SEATTLE, April 24.—On her maiden voyage, the new 9,000-ton German motorship, San Francisco, of the Hamburg-American Line, arrived in Seattle yesterday from Europe and went to a berth at Pier 14. The San Francisco is commanded by Captain W. Walther, who formerly was master of the German motorship Isis, well known in this port. The new liner brought 800 tons of general cargo. She will shift tonight from Pier 14 to the Atlantic Street Pier.

The San Francisco is the first of a fleet of four 9,000-ton motorships ordered by the Hamburg-American Line for the Seattle and Pacific Coast trade to reach this port. The other vessels are the Seattle, Portland and Los Angeles. The Seattle is expected here June 21. The Los Angeles will follow the San Francisco to this port. The Portland will be the last of the four ships to reach this coast.

The new liners have accommodations for first and third cabin passengers and refrigerator space for perishable products of the Pacific Coast. The vessels will operate in regular service from the Pacific Coast to Hamburg, Bremen and Antwerp for the Hamburg-American Line, for which Sudden & Christenson is agent.

The motorship will lift 1,400 tons of copper, 7,000 doors, 400,000 feet of lumber and some plywood at Tacoma, mild cured salmon, 100,000 feet of lumber and plywood at Seattle for return. At Vancouver the carrier will take on 3,000 tons of grain and then complete at San Francisco and Los Angeles.

The freighter King Lud is expected to dock here at the end of the week to pick up a cargo of lumber.

WEST COAST SERVICE

The Princess Maquinna leaves Victoria at 11 p.m. on the 1st, 11th and 21st of each month to Port Alice and way ports.

When You Go To SAN FRANCISCO STOP AT THE HOTEL STEWART

On Geary Street, just off Union Square, close to best stores, cafes, theatres. Good accommodations at moderate rates. Best known meals in United States. Breakfast 50c, 60c, 75c; Lunch 50c (Sunday 75c); Dinner $1 (Sundays $1.25). Municipal car passes door. Stewart Rooms meets trains and steamers. Advisable to make reservations in advance of arrival.

CALIFORNIA

SAILINGS TO CALIFORNIA
Every Sunday Morning at Nine o'Clock by the S.S. Ruth Alexander or S.S. Emma Alexander
Also From Seattle Direct Wednesdays 3 P.M.
For Information Call at 900 Government Street or Phone 48

PACIFIC STEAMSHIP CO.

MILL BAY FERRY

Ferry Leaves BRENTWOOD		Ferry Leaves MILL BAY
7:30 a.m.	Daily Including Sundays	8:30 a.m.
9:15 a.m.		10:30 a.m.
11:15 a.m.		12:00 noon
1:30 p.m.		2:30 p.m.
3:15 p.m.		4:00 p.m.
5:00 p.m.		5:00 p.m.

CANADIAN PACIFIC

SAILINGS TO EUROPE

MAKE RESERVATIONS NOW

FROM MONTREAL
To Liverpool
May 4 ..... Montnairn
*May 11, June 8 ..... Montcalm
May 17 ..... Minnedosa
May 25, June 22 ..... Montclare
June 1 ..... Montrose
*Via Glasgow
To Cherbourg-Southampton
May 5 ..... Metagama
To London
May 19 ..... Marloch

FROM QUEBEC
To Cherbourg-Southampton
*May 9, June 6 ..... Empress of Scotland
May 23, June 13 ..... Empress of Australia
May 26, June 30 ..... Empress of France
To Cherbourg-Southampton
†May 3, ‡June 5 ..... Montnairn
*May 26 ..... Montroyal
*Goes to Hamburg. †Goes to Antwerp. ‡Goes to Antwerp and Cobh.

Apply to Agents everywhere or J. J. FORSTER, S.S. General Pass. Agent, C.P.R. Station, Vancouver. Telephone Seymour 2540

UNION STEAMSHIPS, LTD.
To All B. C. Coast Points
Prince Rupert, Stewart, Anyox, Etc. New Steamers
GEO. McGREGOR, Agent
1 Belmont Bldg. Phone 1925

PHYSICIST RELATES ANTICS OF ATOMS

Prof. Otto Laporte Says Different Laws Often Applicable to Various Matter Forms

TOKIO (By Mail).—Atoms and molecules are as interesting to Professor Otto Laporte, a physicist on the faculty of the University of Michigan, as a book or an automobile is to the average person. In fact, if you take his word for it they are a great deal more fascinating than the so-called commonplace things in life. Professor Laporte has just come to Japan at the invitation of the Institute of Chemical and Physical Research, Hongo, and although he will deliver some lectures he declares that his price object in being here is to study some of the data collected here along his line.

When asked to discuss some of the recent developments in the atomic theory of matter, which is his specialty, Professor Laporte proceeded to explode one of the oldest hypotheses in this realm of study. 'The same laws which govern the stars or the earth tio not necessarily hold in a small atom, he said.

"I realize that people have been taught for a great many years that an atom may be likened to the universe. That is to say, the small electrons which whirl about inside the atom are comparable to the bodies which revolve about the sun. That is a very nice theory which explains a great many phenomena, but further developments have shown that it is not absolutely true. Why should it be? Each law in the universe is fitted to the particular dimension to which we wish to apply it. It is even false to say that all laws in one particular field are fixed. You take the Newtonian laws as applied to huge bodies like the sun and the moon. Even they have to be modified to some extent, as in the study of relativity, for example."

PROBLEMS ARE COMPLEX

Professor Laporte declared that the present developments in physics or any of the greater sciences are leading it into greater complexities so that it is becoming more difficult to explain to the public what is being done.

"Science is becoming more remote from daily life all the time," he went on to say. "The theories which scientists are holding are more and more abstract and the experiments which they are performing are more far-fetched in its scope. Another factor which makes my particular field less easy to talk about is the fact that when you get down to a minute study of atoms and molecules you begin to border on mathematics and philosophy.

The professor discussed this point a little further.

You can consider for a moment the means by which we observe things," he said. "In the physical world we do this either by seeing a thing or by touching it.

"I think that it is fairly clear that when we see anything it is because of light waves by which the image is brought to us. It is also obvious that the light waves with which we see a thing must be smaller than the thing itself. Similarly, test bodies, with which we 'touch' a thing, must be smaller than the thing itself.

"But when you are dealing with atoms and such small objects it is a different matter. The X-ray is smaller than the ordinary ray of light, but when trying to 'see' the electron by means of the X-ray we influence and disturb the path of the former to a large extent. Similarly, when trying to 'touch' an electron, because there are no smaller bodies. Since we are now trying to observe one body by means of another of the same size we also disturb the path of the electron in question."

EDUCATED IN GERMANY

"The result of all this is that in observing we alter and may even destroy the physical process of the electron. I will have to stop right here because that is more or less the 'jumping off place.' The point is that different laws have to be considered and different methods used to observe the actions of different physical matter."

Professor Laporte was educated in Germany, graduating from the University at Munich. While he said that he was interested in various forms of education in different countries, he declared that the European method in his opinion, was the best.

"Please don't get me started on that subject," he pleaded when asked to give his views on the respective advantages and disadvantages of the educational systems in Europe and the United States. "I do not want to get into a long argument. I might say, however, that I favor the European method because it gives more culture and mental training. Education in the United States is too practical. I believe that one should get culture in the university. The practical knowledge will come rapidly enough when you have taken up some work out of school.

"I do not wish to criticize the system too severely, because I am doubtless overly prejudiced in favor of the system under which I was educated. It does seem to me, however, that American students are putting too much time on such things as scenario writing and athletics instead of getting a basic grounding in classical subjects."

Professor Laporte is going to Kyoto in about a week. While there he will visit the physical laboratories of the Kyoto Imperial University. Following this trip he expects to return to Tokio for at least three months.

Thoroughbreds Being Schooled for Races

THE Hastings stable last Fall secured fourteen thoroughbred yearlings from Mrs. L. A. Livingston, of the Pontiac Stock Farm at Cobourg, all of them eligible for the King's Plate. The horses Wintered at Thorncliffe and have developed into fine-looking two-year-olds. Some future stars of the turf are in the string. Picture shows five of them at the barrier being schooled for the races by "Mickie" Courtney, on the right, and Arthur Brent, on the left. From left to right, the horses are: Crystal Vapor, Wee Baloo, Mastery, Gallant Spark, Son of Harmony.

ACTIVE AND HEARTY DESPITE HIS YEARS

Mr. John Catto, Pioneer Merchant of Toronto, Celebrates Ninety-Fifth Birthday

TORONTO, April 24.—Ninety-five years old and still the active head of the business he founded sixty-four years ago, is the record of John Catto, pioneer merchant, who celebrated his birthday recently.

In 1852, John Catto emigrated to Newfoundland from Aberdeenshire, Scotland. He spent two years in the Ancient Colony, coming to Toronto from St. John's in 1854. Ten years later Mr. Catto founded a drygoods business on the present site of the King Edward Hotel addition. In 1920, he moved his business to the present site, at the corner of Shuter and Yonge Streets.

Hale and hearty at ninety-five, Mr. Catto arrives every morning at his office about 9:30, not leaving for home until 5 o'clock. His birthday was spent quietly at home, where he held a sort of private court for his friends. The staff of the business which he has built up from two or three members to its present proportions, sent the customary birthday gift to their chief, and when Mr. Catto arose in the morning he was greeted with a bouquet consisting of ninety-five roses, one for each year.

HOME BREW EXPLODES

WINNIPEG, April 24.—Mike Ramaneke is in hospital, a portion of his house was wrecked, and fire which followed an explosion caused by the overheating of his giant home-brew still caused $1,150 damage. Mike was badly burned about the head and face, and is reported to be in a serious condition. If he recovers he will face charges under the Inland Revenue Act.

Lawyer—Is this your first offence?

Prisoner—Yes, I was never caught before.

LOVE COSTS HIM JOB AND LEADS TO JAIL, BUT SURVIVES

TOKIO (By Mail)—O'Henry could render solace to Taichi Fujii, proud but poverty bowed macaroni vendor of Shibuya—for it was O'Henry who found such quaint tragedy in those poor lovers of fiction, one of whom pawned his watch to buy a charming little comb for his lover's luxurious hair only to discover that she had cut off and sold her hair to buy him a watch charm.

Taichi Fujii had a "pure and godly love,"—and for that love he must have a comb to place upon the shrine of his ardor—and for that comb he fell from grace and became a thief.

As Taichi recited his woe, every line of six years, silent suffering seemed etched upon his forlorn countenance.

Taichi, before he fell from eminence, was once a man of no small importance in the railroad business. In fact he even reached the post of wicket tender at Mejiro station. It was there that this great and devastating platonic love crept upon him.

"It wasn't a common and filthy love," Taichi defended with just a burst of the old fire. "No, it was a brotherly love—a Godly love."

He first met her when she passed by his wicket to the trains. Timidity finally broke its bounds and he smiled at her. The gods were merry that morning. She smiled in return.

Later he dared to buy her a book. Then his jealous coworkers talked. They caused him to lose his job. It was the old story of bad to worse. Always her vision haunted him. Taichi cried, but he was content to bask in remembrances. He did not aspire to win her hand. She was but a tender dream.

Then Taichi reached the bottom of his ladder. He became a macaroni vendor. And with it the desire to bestow upon her one more symbol of his devotion. So he stole a cmb. It wasn't much of a comb but it was a crime.

Broken and resigned Taichi was led to jail. But with just the touch that O'Henry would admire, there is a final chapter.

The girl's father heard of this long suffering devotion. He hastened to Taichi's aid. He even secured Taichi's release and paid his fare from Tokio to his home in Fukui, 200 miles or more.

Its all up to Taichi now. In his home town of Fukui will he strive and fight back to the top. Perhaps another railroad wicket lies there. And who knows what else?

COMMUNIST VOTE GROWS IN FRANCE

PARIS, April 24.—Communists gained approximately twenty-five per cent in strength in the national elections of Sunday over that of 1924, returns compiled today showed. They polled about 875,000 votes in 1924, and this year they polled 1,064,000.

The Socialists' vote of this year was 1,599,000, about the same as 1919, when the Socialists last voted as a party.

The vote of other radical parties declined greatly.

Liberals Organize

PORT ALBERNI, April 24.—The Liberals of Port Alberni held an organization meeting here on Monday evening. Those elected to fill offices were: Honorary president, Hon. Mackenzie King; honorary vice-president, Premier MacLean; president, Mr. L. A. Hanna; vice-president, Mr. Fred Weaver; secretary, Mr. A. Webb; treasurer, Mr. D. Warnock; executive committee, Messrs. W. T. Pickets, A. McNeil, A. McGregor, E. White, J. Paul and A. Kneen.

Upset stomach, sluggish liver, and acid condition cause bad breath. Seigel's Syrup gets at the cause. Try it and have a wholesome breath. Any drug store. (Advt.)

Today's Radio

Programme of Principal Broadcasting Stations

By Courtesy of Radio Doings

CFCT, Victoria, B.C. (475.6m)—8 a.m. The morning market quotations, direct from the stock room of the B.C. Bond Corporation, Ltd. 6 p.m. The closing quotations, furnished by the B.C. Bond Corporation, Ltd. 6.20. The Sunset Concert Orchestra, under the auspices of the Old English Beverage Co., Ltd. 7.20. "What's Doing in Town": the official weather report and forecast the West Coast Information Service: the correct time signal by W. H. Wilkerson, jeweler. 8. Studio programme, during which Joseph Rose will speak on "The Care of the Eyes." Mr. W. E. Harper will give a talk on "The Northern Lights. What Are They?"

CNRV, Vancouver, B.C. (291m)—10 to 11 p.m. Studio programme. Marjorie Gilbert, Blues singer. Midnight Harmony Sons and Hazel McDonald, Pianist.

CNRW, Winnipeg, Man. (384.1m)—10 p.m. (Central Standard Time) Programme of popular music by Dave Gussin, pianist, and the CNRW Harmony Girls "Grace and Eleanor."

NBC., National Broadcasting Company—8 p.m. to 11 p.m.

KFI, Los Angeles (468.3m)—5 p.m. Big Brother Bob 5.30. White King Male Quartette programme. 6.30. N.B.C. programme. 7. Georgia O. George. 7.30. Henry Starr, blues and ballads. 8. N.B.C. programme. 6. Packard Concert Orchestra. 10. N.B.C. programme.

KMTR, Hollywood, Cal. (416.9m)—5.45 to 6 p.m. Timely Topics, amusements. 6-7. KMTR Concert Orchestra. 7-7.30. Informative period. 7.30-8. Fraternal Brotherhood programme. 8-9. Symphonic Orchestra and artists. 9-10. Musical programme. 10-11. Dance Orchestra.

KTAB, Oakland, Cal. (289.2m)—5.45 to 6.45 p.m. Who's Who hour. 6.45-7.30. Shopping hour. 8-10. The California Crematorium programme, presenting the Trillium Trio.

KPLA, Los Angeles (288.3m)—6 to 7 p.m. Dinner hour programme. 7-8. G. E. Rolotti, Coral Atkins, Frank Barry. 8-9. KPLA Concert Quintette. 9-10. Ida Schultz, soprano; Pat O'Neil, Irish baritone, Gray T. Sampson, pianist. 10-11. Palais de Dance.

KOIN, Portland, Oregon (319m)—5.15 to 6 p.m. Topsy Turvy Time Club. 6-7. Organ recital. 7-7.15. Suggestions for amusement. 7.15-8. Hotel Benson Orchestra. 8-9. Seventh Infantry Band. 9-9.30. Olson hour, Mrs. Fred L. Olson. 9.30-10.30. Stage and orchestral presentation. 10.30-13 midnight. Dance Band.

KGO, Oakland, Cal. (384.4m)—6 to 6.30 p.m. S.F. and N.Y. stocks. 6.30-6.50. News and baseball reports. 6.30-7. Rembrandt Trio. 7-7.30. Agricultural programme. 8-9. N.B.C. programme. 9-10. Western Artist series concert. Parisian Quintette. 10-11 p.m. Frank Ellis and his Hotel St. Francis Dance Orchestra.

KHQ, Spokane, Wash. (370.2m)—6 to 6.30 p.m. Mahlon Merrick's Orchestra. 6.30-7. N.B.C. programme. 7-8. Mahlon Merrick's Orchestra. 8.30-10. N.B.C. programme.

KOA, Denver, Colorado (322.6m)—4 to 6.30. Ivana Troubadours. 6.30-7. Brown Palace Hotel Orchestra. 7.15-9. Old English melodies. 9-10. Chief Gonsales and his Arabian Room Orchestra.

KGW, Portland, Oregon (491m)—6 to 6.30 p.m. Concert Trio. 6.30-7. N.B.C. programme. 7-7.30. Courtesy programme. 7.30-7.45. Poultry Talk. 7.45-8. Book chat by B. O. Montgomery. 8-8.30. N.B.C. programme. 8.30-10. Concert. 10-11. N.B.C. programme. 11-13 midnight. Olympic Hotel Orchestra, Seattle.

KFOA, Seattle, Wash. (417.5m)—5.30 to 6.30. Sperry Flour Sightseeing hour. 6.30-7. 6 p.m., Something about Everything. 6-N.B.C. programme. 7-7.30. Variety programme, Kiwanis Kapers. 7.30-7.45. Book chat, Helmer L. Webb. 8-9. N.B.C. programme. 8-9.15. Time signals. Something about Everything.

KJR, Seattle, Wash. (384.4m)—3 to 4 p.m. Levienne Trio. 5-6.30. KJR Junior hour. 5.30-5.45. Studio programme. 5.45-6. New York stock quotations. 6-6.30. Sports, news, announcements. 6.30-7.30. Vic Meyers' dinner concert. 7.30-8. Gladys Mongin, soprano. 8-9. Musical programme. 9-10. Levienne Trio. 10-11. Vic Meyers' Dance Orchestra.

KGA, Spokane, Wash. (260.7m)—5.15 to 6 p.m. Kiddies' programme. 6-7.30. Service talks and music. 7.30-8.30. Musical programme. 8.30-10. Studio programme. 10-12 midnight. Dance music.

KPRC, San Francisco (454.3m)—5.30 to 6.20 p.m. Mac and his gang. 6.30-8.30. Stage and Screen, weather reports, stock quotations. 6.30-7.30. The Cecilians. 8-9. Maxwell House Orchestra. 9-10. Goodrich Silvertown Melody hour. 10-11. Pacific Goodrich Silvertown Orchestra. 11-12 midnight. Balconades Orchestra.

KTA, San Francisco (352.7m)—5.30 to 6 p.m. Golden Gate Cryer. 6-6.15. News items. 6.15-6.40. Golden Gate Cryer. 6.40-7. Talk by Thos. Nunan. 7-7.30. Frank P. Gibney, Chas. Hilder, Pauline Rockwell. 8-9. Special programme. 9-10. Quinlan Twins. 10-12 midnight. Dance Orchestra.

KLX, Oakland, Cal. (508.2m)—5.30 to 6.30 p.m. Brother Bob's Club. 6.30-7. Bagdadians. 7-7.30. News broadcast. 8-9. Educational programme. 9-10. Studio programme.

KOMO, Seattle, Wash. (396)—5 to 8 p.m., Farm school, kiddies' programme. 6-6.30. Tntem Concert Orchestra. 6.30-7. N.B.C. programme. 7-8. Totem Concert Orchestra. Totem Mixed Quartette. 8-9. N.B.C. programme. 9-10. Tntem Concert Orchestra. Tenor. Totem Mixed Quartette. 11-12.30 a.m. Totem Dance Orchestra.

KFWM, Oakland, Cal. (236.1m)—2 to 3-15 p.m. Health talk. 3.15-3. Programme by Prof. Erwin Schonherr. 5.30-6.30. Hawaiian music. 6.30-7.30. Dinner hour programme. 8-10. Variety hour.

KNX, Los Angeles, Cal. (336.9m)—5.45 p.m., Town Crier's amusement tips. 6. KNX String Quartette. 6.30. Concert Orchestra. 7. Playroers' Club. 7.30. Courtesy programme. 8. Feature programme. 10. Hotel Ambassador Orchestra.

KHJ, Los Angeles, Cal. (399.9m)—5 to 6 p.m., The Sunset Quartette. 6-6.15. Nightly Dolnes. 6.15-6.45. Orthophonic programme. 6.45-7. World Wide News. 7-8. KHJ Symphonic Band. 8-9. Musical programme. 9-10. KHJ Concert Orchestra. 10-12 midnight. Biltmore Hotel Orchestra.

KELW, Burbank, California (278.9m)—5 to 6 p.m., Jack Rogers' feature hour. 6-7. California String Quartette. 7-8. Feature hour. 8-9. Peggy and Edna, novelty duo. 9-10. The Cubs, male quartette.

KEX, Portland, Oregon (277.4m)—5 to 6 p.m., Concert programme. 6-6.30. Time signals, stock reports. 6.30-7. Sperry Children's hour. 7-8. Dance Orchestra. 9-10. Studio programme. 10-10.05. Time signals. 10.05-13 midnight. Dance Orchestra.

KPO, San Francisco (422.3m)—5 to 6 p.m., Children's hour by Big Brother. 6-6.30. Music by the Reo Wolverines. 6.30-7. N.B.C. programme. 7-7.30. Studio programme. 8-9. N.B.C. programme. 9-10. Morris Plan hour. 10-12 midnight. KPO Dance Orchestra.

KFON, Long Beach, Cal. (241.8m)—4 to 6.15. Happiness and Harmony. 6.15-6.45. Piggly Wiggly Concert Orchestra. 6.45-7. Individuality in Dress. 7-7.30. Doris and Clarence. 7.30-8. Texas Cowboys. 8-9.10. Long Beach Municipal Band. 9.10-9. Announcements. Long Beach Municipal Band. 9-9.30. Pacific Coast Club Orchestra. 9.30-11. Main event from Wilmington Bowl. 11-13 midnight. Pacific Coast Club Orchestra. 13-1 a.m., Midnight Dance programme.

KNRC, Santa Monica, Cal. (375m)—5.45 p.m., Albert Tuftis, request programme. 99 Dance Orchestra. 8. Santa Monica. 6.45. What's Doing in Elkdom. 7. Elks' Municipal Band concert. 8. Air Theatre Headline Trio. 10. Air Theatre Dance Orchestra. 11. Elks' toast to absent brothers.

KFWI, San Francisco (267.7m)—5 to 5.30 p.m., Brunswick concert. 5.30-5.45. Advance construction reports. 5.45-6. News flashes. 6-7. Studio programme. 7-7.10. Sports review. 7.10-7.15. Talk on public schools. 7.15-7.30. Salesmanship. 8-8.30. Painless Parker Trio. 8.30-9. Doll and Jen Kearns, harmony. 9-9.35. Dance music. 9.55-10. Police reports of missing people. 10-11. Dance music.

KQW, San Jose, Cal. (294.9m)—5 to 5.30 p.m., Children's hour. 5.30-4. Home Economics period. 6-6.40. Special Farm Features and school. 6.40-6.50. Farmers' exchange. 6.50-6. California Farm Bureau news. 6-6.30. First Baptist Church services.

NERVILINE
Drives Out Pain

Every Forest Fire is a Job Killer!

In Canada to-day the condition of our gigantic forest industries is a barometer of our national welfare. If the forests be wasted through preventable forest fires prosperity must decrease and general employment conditions must suffer.

Protect Your Job—And Those Who Depend On You—By Protecting The Forest

Issued by Authority of
Charles Stewart,
Minister of the Interior

Important Notices, Employment, Business and Professional Directory, Wants, Etc.

The Daily Colonist

RATES FOR CLASSIFIED OR WANT ADVERTISEMENTS

One and one-half cents a word each insertion; nine cents a word a week, with a minimum of ten words, cash with order. No advertisement accepted for less than twenty-five cents.

Death and Funeral Notices, $1.50 first insertion, $1.00 for each additional insertion. Marriages, Cards of Thanks and In Memoriam Notices, $1.50 per insertion.

Birth Notices, $1.00 per insertion.

Business or Professional Cards of two lines or under, $2.50 per month. Additional space at $1.25 per line per month.

Advertisers who desire may have replies addressed to a box at The Colonist and forwarded to their private address. A charge of 10 cents is made for mailing replies. In this case add three words ("Box......Colonist") to the count for the number of words.

Out-of-town readers of our advertisements ask advertisers to give address as well as phone numbers, as it is not always possible to communicate through the phone.

The Colonist service is available every day from 9 a.m. to 10 p.m., excepting Sundays. Just call 11.

CLASSIFICATIONS

Acreage for Rent 83
Acreage for Sale 83
Acreage Wanted 84
Agencies Wanted 39
Agents Wanted 16
Autos for Hire 66
Automobiles 65
Births 1
Boats and Launches 70
Business Directory 71
Business Opportunities 69
Card of Thanks 4
Church Notices 9
Coming Events 10
Country Properties 79
Dancing 25
Deaths 2
Dressmaking 28
Educational 23
Farms for Rent 86
Farms for Sale 85
Farm Produce 41
Farms Wanted 87
Flats and Apartments to Rent 53
Flats and Apartments Wanted 54
Flowers 7
For Sale, Miscellaneous 40
Funeral Directors 6
Furnished Houses for Rent 55
Furnished Rooms to Rent 49
Furnished Rooms Wanted 50
Housekeeping Rooms to Rent 51
Housekeeping Rooms Wanted 52
Houses for Sale 78
In Memoriam 5
Listings Cancelled 77
Lost and Found 29
Lodges and Societies 33
Machinery 64
Marriages 3
Maternity and Convalescent Homes 62
Miscellaneous 37
Money to Loan 31
Monumental Works 8
Music 24
Personal 21
Professional Directory 72
Property for Sale 80
Property Wanted 81
Poultry and Livestock 63
Room and Board 47
Room and Board Wanted 48
Situations Wanted—Female 18
Situations Wanted—Male 17
Summer Resorts 61
Teachers Wanted 15
Timber 30
To Exchange 22
To Rent—Miscellaneous 38
Unfurnished Houses to Rent 56
Wanted—Female Help 14
Wanted—Male Help 13
Wanted—Miscellaneous 46
Wanted to Borrow 33
Wanted to Buy—Houses 78
Wanted to Rent—Furnished Houses 57
Wanted to Rent—Miscellaneous 39
Wanted to Rent—Unfurnished Houses 58

1 BIRTHS

BURGESS—At the Rutherford Private Maternity Home, 3321 Shakespeare Street, on April 21, to the wife of G. W. Burgess, a son.

MORRISON—At St. Joseph's Hospital, on April 23, 1928, to Mr. and Mrs. J. Morrison, 3366 Oak Street, a daughter.

2 DEATHS

DYSON—There passed away Saturday, April 21, Miss Mabel Dyson, of 425 Walton Street. The late Miss Dyson was born in Sheffield, England, April 15, 1894, and came to Canada in 1902, living in Winnipeg for eight years and Edmonton three years before coming to this city, where she had resided with her parents for the past fifteen years. She leaves to mourn her loss her parents, at the above address, and three brothers, Albert Dyson, Calgary, Alberta; Ernest Dyson, of Vancouver, and George Dyson, of this city.

Funeral service will be held this afternoon, April 25, the cortege leaving the S. J. Curry & Son Funeral Home, corner Quadra and Broughton Streets, at 3:30 o'clock, proceeding to Christ Church Cathedral, where service will be held at 2:45 o'clock. Rev. Dean Quainton will officiate and interment will be made at the Royal Oak Burial Park.

(Winnipeg and Edmonton papers please copy.)

TAYLOR—Beverly Muriel, younger daughter of Mr. and Mrs. A. N. Taylor, 1358 Carnsew Street, passed away Tuesday, April 24, at Providence Hospital, Seattle. Funeral announcement later.

5 IN MEMORIAM

In memory of the Officers, Warrant Officers, N.C.O.'s and men of the 1st Battalion, Royal Munster Fusiliers, 86th Brigade, 29th Division, killed at "V" Beach, Gallipoli, April 25, 1915. R.I.P.

6 FUNERAL DIRECTORS

SANDS FUNERAL CO.
Office and Chapel: 1612 Quadra Street
Phones 3306, 6035 and 7448L

THOMSON'S FUNERAL HOME
1625 Quadra Street
Phone 498 Night and Day

McCALL BROTHERS
"The Floral Funeral Home"
Johnson and Vancouver Sts. Phone 383

S. J. CURRY & SON
Efficient and kindly attention given to any desiring our service.
Office and Chapel: 980 Quadra Street
Phone 940, Day or Night

7 FLOWERS

SAVORY'S—WEDDING BOUQUETS, DESIGNS, etc. Phone 1024. 1421 Douglas.

7A FUNERAL DESIGNS

ARTISTIC FLORAL DESIGNERS—CORNER Flower Shop, View and Broad Sts. Phone 1250.

BALLANTINE BROS.
Cut Flowers and Designs
639 Fort Street Phone 204
Greenhouses: North Quadra Street

8 MONUMENTAL WORKS

J. MORTIMER & SON—STONE AND monumental work. 720 Courtney St. Phone 3602.

STEWART MONUMENTAL WORKS, LTD. Take No. 6 or 7 street car to works. 1401 May Street, phone 4617.

10 COMING EVENTS

ALEXANDRA BALLROOM DANCE every Saturday night, 9 to 12. Ladies 25c, gentlemen 50c. Hunt's Victorians.

A 500 CARD PARTY WILL BE HELD on Wednesday, April 25th at 8 p.m., at the manual training room of the Quadra School under the direction of the Parent-Teacher Association.

COLFAX ANNIVERSARY SILVER TEA, I.O.O.F. Hall, Wednesday, April 25, 3 to 6. Home cooking stall. All welcome.

C.P.R. SOCIAL CLUB CLOSING DANCE, Empress Hotel ballroom, Monday, April 30, 9 to 2. Admission 50 cents.

DANCE, A.O.F. HALL, SATURDAY night, 8:30. Ray Kinloch's Five-Piece Orchestra. 25 cents and 50 cents.

DANCE, EAGLES' HALL, CORNER PANDORA and Douglas, Friday, April 27, 8:30 to 11:30, arranged by Ladies' Auxiliary, F.O.E. Good music. Ladies 25c, gents 50c. Come and bring your friends.

HAMSTERLEY LAKESIDE: DANCING to Pitt's Orchestra, every Saturday, 9:15.

LUXTON HALL DANCE, FRIDAY, APRIL 27, admission 50 cents. Good orchestra. Refreshments.

10 COMING EVENTS (Continued)

LAKE HILL COMMUNITY CENTRE dance, Wednesday, April 25. Old and new dances, dancing 8 to 1. Ozard's orchestra. Refreshments. Admission 50c.

PARTNER WHIST AND DANCE EVERY Wednesday night at 8:30 o'clock, Sons of Canada Hall. First prize, ladies' and gents', value to $5; second, value to $3; third, value to $2; fourth, value to $1.50; fifth, value to $1. Everybody welcome.

THE PIPERS AND DRUMMERS OF THE 16th Canadian Scottish will hold a Scottish dance in the Alexandra ballroom, Friday, April 27, at 9 p.m. Tickets $1. Refreshments.

VICTORIA AMATEUR SWIMMING CLUB dance, Thursday, April 26, Alexandra ballroom. Len Acres' Orchestra. Tickets 75 cents, including supper. Dancing, 9-1.

13 WANTED—MALE HELP

EXPERIENCED TRAVELING SALESMAN for auto accessories, Victoria and Vancouver Island. Apply by letter, Box 717, Colonist.

ENGINEERS COACHED FOR CERTIFICATES. Winterburn's School, Central Bldg.

EARN $16 TO $25 A WEEK IN YOUR spare time at home writing showcards. No canvassing or soliciting. We instruct you and supply you with work. Write today. The Menhenitt Company, Limited, 24 Dominion Building, Toronto.

EARN WHILE YOU LEARN

HERE IS A CHANCE TO LEARN A trade and earn while you learn. We have an opening for a few students on our new plan. Learn the automotive trade and earn 50 cents an hour. This is special, you must act at once. Get into a big pay trade.

INTERNATIONAL ENGINEERING SCHOOLS
810 View Street Phone 7858

HOTEL CLERK, TO LIVE IN; GIVE phone and address. Box 551, Colonist.

WANTED—A RELIABLE DRIVER FOR milk truck. Apply Box 737, Colonist.

WANTED—YOUTH TO WORK ON poultry farm. Call or phone Bayles, Langford Postoffice. Phone Belmont 33L.

WANTED—GOOD HOUSE-TO-HOUSE canvasser; must have good appearance and approach. In your reply state experience, references and minimum salary expected. Box 730, Colonist.

WANTED—BY RELIABLE, ESTABLISHED firm, real estate salesman; must have car. State age and previous experience. Liberal commission. Box 329, Colonist.

WILL EXCHANGE AUTO FOR FARM labor. Apply Thomas Plimley's Garage. Phone 697.

14 WANTED—FEMALE HELP

EASTER TERM NIGHT SCHOOL.
Special rate.
SPROTT-SHAW SCHOOL
Phone 929

EARN $10 TO $25 A WEEK IN YOUR spare time at home writing showcards. No canvassing or soliciting. We instruct you and supply you with work. Write today. The Menhenitt Company, Limited, 24 Dominion Building, Toronto.

FOUR GIRLS TO TRAIN FOR SUMMER season. Victoria Hairdressing College, Woolworth Building.

HAIRDRESSER WANTED: GOOD MARCEL and water waver. Apply C. Hanson, Hudson's Bay Hairdressing Parlor.

NEW ERA BUSINESS SCHOOL—DAY, night. 210 Hibben-Bone. Phone 2893.

STENOGRAPHER FOR MANUFACTURING plants, must be quick and accurate at figures. Give particulars of previous employment. Box 960, Colonist.

SHAMPOOING, MARCELLING, PAPER curling, curling, haircutting, manicuring, at reduced prices. Phone 3390. B.C. School of Hairdressing, second floor, Sayward Building.

WANTED—GIRL TO HELP IN HOTEL kitchen. Apply Douglas Hotel, 11 a.m.

WANTED—HOUSEKEEPER FOR TWO gentlemen. Apply 813 Hillside Avenue.

WANTED—VANCOUVER, NURSERY governess; two children, 8 and 4. English preferred, apply immediately. Box 729, Colonist.

WANTED—YOUNG COOK-GENERAL; sleep in; two in family. Phone 6376R2, between 1 p.m. and 2 p.m., or between 6 and 7.

WANTED—GIRL FOR LIGHT HOUSEWORK; sleep in. 546 Harbinger.

WANTED—ELDERLY WOMAN AS housekeeper for place in country; two in family, good home; small wage. Box 608, Colonist.

WANTED—LADY VIOLINIST, ALSO pianist, other musician. Apply Box 590, Colonist.

WANTED—GIRL FOR GENERAL housework, Oak Bay. Apply mornings, 5879R.

WANTED—SMART SALESLADY FOR local dry goods, age 19 to 25. Give experience and particulars. Box 666, Colonist.

16 AGENTS WANTED

PORTRAIT AGENTS — WRITE FOR catalogue and prices. United Art, Limited, 4 Brunswick, Toronto.

17 SITUATIONS WANTED—MALE

CARETAKER, HANDYMAN, WANTS work, jobbing, any kind around house, yachts, boats painted, general repairs. Box 683, Colonist.

YOUNG MAN, GOOD PLAIN COOK, desires job cooking for small crew, or some other job in camp. Apply at once. Chas. Henley, Port Kells, B.C.

YOUNG MAN, SINGLE, ENGLISH, wants work, good milker. Box 706, Colonist.

YOUNG MAN, 25 YEARS OF AGE, Swedish subject, speaks nine different languages, looking for any kind of position in Victoria. Box 477, Colonist.

17A PAINTERS AND DECORATORS

COMBER—PAINTING, PAPERHANGING, kalsomining. Phone 6265L.

PAINTING, PAPERHANGING, KALSOMINING. Arthur A. Lowe, Painter. Phone 5364X.

17C CARPENTERS AND CONTRACTORS

ALTERATIONS, BUNGALOWS, GARAGES, fences, roof repairs. Free estimate. K. P. Irvine. Phone 6351R.

IF YOU WANT A CARPENTER, PHONE secretary of local union, 917.

17E GARDENERS

GARDENER, LANDSCAPE, ROCKERIES, expert, open for contracts or daily engagements. Franklin, 6076O.

GARDENING, BY DAY OR HOUR. Phone 6017R1.

ROSE AND TREE PRUNING, LAWNS laid down. Perennial borders planted. Phone 7264L.

18 SITUATIONS WANTED—FEMALE

EXPERIENCED INFANT'S NURSE, PREFERABLY with family going to England in near future. Box 667, Colonist.

LADY WANTS POSITION, HALF TIME, office or any position of trust. Box 624, Colonist.

REFINED PERSON WISHES CARE OF children, evening experienced. Box 662, Colonist.

WANTED — HOUSEWORK, TUESDAY, Wednesday, Thursday. Phone 5098X.

WELL KNOWN COLORED GIRL WANTS work, 30c an hour. Phone 4722R.

YOUNG LADY WOULD LIKE POSITION in store, experienced. Phone 4670R.

21 PERSONAL

ARE YOU IN POOR HEALTH? IF SO it's up to you to get relief. Try three free treatments with the Original Wilshire I-on-a-co Belt, then twelve more for $5. Office hours: 12 noon to 6 p.m. Phone 2362. Note the number, 504 Sayward Building.

BABY BOY FOR ADOPTION, THREE months old. Apply Duchess Nursing Home.

CRYSTAL GAZING. W. F. KIBLER, BY appointment only. Phone 3408 or 3635Y.

CLOSED CAR FOR HIRE, SHOPPING, $2 hour, driving $2.50. Phone 6505.

GWEN BANKS — MARCELLING, HAIRCUTTING, etc., in your home. Marcel, 75c, haircut, 35c. Phone 6171LL.

21 PERSONAL (Continued)

HEALTHY BABY BOY FOR ADOPTION. Phone 8265.

IF YOUR WATCH DOES NOT GIVE satisfaction, bring it to the "Watch Bench," Brown Block, Broad Street. Main spring, $1; cleaning, $1. Work guaranteed. Opposite Spencer's.

LAWN MOWERS REPAIRED AT THE Lawn Mower Hospital, 912 Cormorant, phone 6822R.

MADAME Olivia, clairvoyant, 8 Harness Bldg., 731½ Fort St. Phone 1396.

MADAME LEONA WRIGHT HEALTH tonic beverage, rheumatism remedy, indigestion. 1036 Hillside, Victoria, B.C.

MARCELLING AND HAIRCUTTING IN your home, experienced operator. Phone 4061R1.

SAFETY RAZOR BLADES RESHARPENED, 25c and 35c per dozen. China repaired. 736 Fort Street.

'TIS A PLEASURE WHEN YOU FIND your watch is keeping perfect time. If you have watch troubles, call at Rose's, 1013 Government Street. You will be pleased.

WHEN YOU GO TO THE ROYAL Theatre, call at Arnup's Royal Confectionery, opposite, for cigarettes, candies, and drinks.

22 TO EXCHANGE

CHARLES F. EAGLES, SPECIALIST IN exchanging properties. Confidential listings. Reliable service. 311 Sayward Blk.

LET'S TRADE

CLOSE IN, SIX ROOMS, MODERN, ONE floor, garage, will give title and pay difference, for four rooms, modern, and a few acres not too far out, and not over $3,500.

F. R. CARLOW
Phone 46 917 Sayward Bldg.

OWNER WILL EXCHANGE MODERN semi-bungalow, 7 rooms, near Oak Bay Avenue, for comfortable house and small acreage in Gordon Head. Phone 1841X.

PRICE $5,750

ROOMING HOUSE, FOURTEEN ROOMS; high location, close in. Very well built and in excellent condition; fine family orchard. This property once sold for $18,000. The right party may have easy terms. Would exchange for other revenue producing property. What have you?

ANDREWS REALTY
704 B.C. Loan Bldg. Phone 2736

SEVEN-ROOM MODERN BUNGALOW, Foul Bay. Hardwood floors, very large lot. Mortgage $3,000. Will exchange equity for bungalow. Charles F. Eagles, 311 Sayward Block.

TRADES OF ALL KINDS. F. F. HIGGS, 208 Pemberton Building.

VANCOUVER PROPERTY — LARGE corner 11-room house, furnished, to exchange for Victoria property or farm in vicinity, vacant or improved. Submit particulars to 613 Georgia Street W.

6½ ACRES AT GORDON HEAD, AS first payment on good bungalow, Fairfield or Oak Bay. This land is well situated, almost all cultivated, and the price will not be put up simply because an exchange is contemplated. Let us know what you have. Pemberton & Son, phone 366, 935 Fort Street.

23 EDUCATIONAL

B.C. DRAMATIC SCHOOL, KNOWN throughout Canada and Western States. We get results. Phone 4301R or 184.

DOMINION CIVIL SERVICE EXAMINATIONS next month. Special coaching for stenographers. Sprott-Shaw School. Phone 626.

EASTER TERM NIGHT SCHOOL.
Special rate.
SPROTT-SHAW SCHOOL
Phone 626

MRS. WILFRID ORD, L.T.C.L., VOICE culture, public speaking, elocution and dramatic art. 715 Fort Street, phone 229.

NEW ERA BUSINESS SCHOOL; DAY, night. 210 Hibben-Bone. Phone 2893.

PRIVATE TUITION IN PUBLIC AND High School subjects. Phone 7903R.

ROCKLANDS ACADEMY ("SPROTT-Shaw"); High School and Collegiate courses, special coaching and private tuition. Phone 929 for particulars. Sprott-Shaw School.

J. J. McLOUGHLIN, M.A. (MEDALIST)
Matric., Etc., Tutor
Corner Fernwood and Gladstone

SHORTHAND SCHOOL, 1011 GOVERNMENT Street. Business subjects, thorough tuition. E. A. MacMillan, principal. Phone 374.

24 MUSIC

BANJO, MANDOLIN, GUITAR AND ALL stringed instruments taught by W. G. Plowright, 1118 Broad Street. Phone 1653. Res. phone 1111Y1. Hours, 1 to 9 p.m., except Saturdays.

G. SHRAPNEL VIOLIN, PIANO (BRUSSELS). 1576 Clive Drive, Oak Bay Avenue.

MANDOLIN, GUITAR, BANJO, TAUGHT. Mrs. L. Attfield, 117 Stobart Bldg. Phone 8469Y1, 1794, for appointment.

24A PIANO

ADAM BOYD, PIANO, SINGING, ORGAN, theory; 1305 Yates; $6 per month.

INEXPENSIVE, RAPID AND THOROUGH. The L. Dagmar Foster method for beginners. Mrs. B. Tully, phone 5010R.

MISS OZILDA GOYETTE, TEACHER of piano, pupils prepared for exam. if desired. Studio central. Phone 2592.

MISS FOX, TEACHER OF PIANO. Lessons at pupils' homes. Phone 3488L.

24B VIOLIN

ERNEST SEMPLE, VIOLINIST AND teacher. Phone: Studio, 2647, and Res. 2199.

25 DANCING

BORIS NOVIKOFF, RUSSIAN BALLET. Mrs. Foot's Music Studio, 745 Yates Street, phones 1659 and 9720.

VICTORIA STUDIO OF DANCING. Stocker Building. Miss Farringdon. Phone 8110, after 3.

28 DRESSMAKING

AN EXPERIENCED DRESSMAKER, work by day, good references. Phone 3730L.

ALTERATIONS PROMPTLY DONE; porch dresses, kimonos; prices very moderate. Suite 110-111, first floor Beverley Apartments, Yates Street.

AN EXPERIENCED DRESSMAKER, thoroughly reliable. Phone 6613L.

DRESSMAKING—LOOSE COVERS, ETC. Phone 4264R.

EXPERIENCED DRESSMAKER, $4.50 per day. Mrs. Dawson, 7791L.

FURS REMODELED, CHOKERS A specialty. Moderate charge. Phone 7761L.

LADIES' DRESSES FROM $3.50 UP. Children's outfits, coats, dresses, underwear. Prices reasonable. Phone 5823R.

29 LOST AND FOUND

LOST—DOWNTOWN, PURSE CONTAINING $5, medal and car tickets. Finder phone 5191X.

LOST—GOLD WATCH, Mappin & Webb make, reward. Phone 7439L.

LOST — PEMBROKE TO FERNWOOD, Haultain Bus or Yates at Douglas, gold Waltham wrist watch; chain bracelet. Phone 789.

LOST—SCOTCH AGATE BRACELET IN Fairfield district or near C.P.R. dock. Phone 1700.

LOST — PERSIAN CAT. PHONE 5635L. 846 Courtney Street. Reward.

LOST—BLACK WALLET CONTAINING money and passes. Reward. Box 634, Colonist.

LOST—C.E.F. BUTTON FOR FRANCE. Finder please return to Colonist Office.

LOST — WEDNESDAY NOON, RED leather handbag containing keys and change. Finder please return to New England Market, Yates Street. Reward.

STRAYED TO HIGHLAND DISTRICT, female Nubian kid; collar. Gregory, Millstream.

30 TIMBER

CROWN GRANT AND LICENSED TIMBER for sale. Cruisers' reports and estimates furnished, with topographical maps. Log brokers. Girdwood & Lewis, Ltd., 117-118 Pemberton Building.

RYAN, McINTOSH, HIBBERSON, BLAIR TIMBER CO., LTD. TIMBER CRUISERS, VALUATORS AND CONSULTING ENGINEERS. Timber for sale in large or small tracts. Crown grant or licence, in any part of the province. Tel. 708 BELMONT HOUSE, VICTORIA.

Double Service in Want Ads

You can telephone your answers as well as your classified advertisements to The Colonist. Readers are often interested in Want Advertisements that do not carry the names or addresses of advertisers, but a Colonist box number. For the accommodation of those readers who find it inconvenient to write an answer, and to serve the advertiser better, we will take replies to Box Numbers over the telephone.

The Colonist Service is available from 8 a.m. to 10 p.m., excepting Sundays. Phone 11.

31 MONEY TO LOAN

AGREEMENTS FOR SALE AND MORTGAGES purchased. Money to loan. Foot & Manzer, barristers and solicitors, Bank of Nova Scotia Bldg.

MONEY TO LOAN

MONEY to loan on first mortgage, at current rate of interest, reasonable charges; quick decisions; strictly confidential.

P. R. BROWN & SONS, LTD.
1112 Broad Street Phone 1076

MONEY TO LOAN—$15,000, AT 7%, ON improved property. Building loans acceptable. H. G. Dalby & Co., Ltd., 634 View Street (opp. Spencer's).

MORTGAGES, AGREEMENTS FOR SALE, Motor liens, etc., purchased for cash. I DO NOT LEND MONEY. A. D. Ford, 207 Pemberton Building. Phone 1806.

SEVEN PER CENT MONEY AVAILABLE in a limited amount on first mortgages, good improved residential property. The Royal Trust Company, Belmont House, Victoria.

WE HAVE MONEY TO LOAN AT 7% on first mortgage. Phone 3641. Wise & Co., Ltd., 109 Pemberton Building.

MONEY TO LOAN
SEVERAL SUMS TO BE LENT ON MORTGAGES. IMPROVED SECURITY
SEVEN PER CENT
SWINERTON & MUSGRAVE, LIMITED
640 FORT STREET

$1,000 TO LOAN ON FIRST MORTGAGE. Apply to ALFRED CARMICHAEL & CO., LTD., 1210 Broad Street. Realtors

37 MISCELLANEOUS

ALL YOUR TRASH WILL BRING YOU cash, such as rags, bottles; also tools, stoves, furniture, or anything else. We call anywhere and pay best prices. Phone 6186.

HOW TO BECOME A HANDCUFF KING. Interesting, mystifying. Full instructions 50 cents. Particulars and catalogue, books on magic free. Gerald Rowe, Box 143, Mont Joli, Que.

SAFETY RAZOR BLADES RESHARPENED; single edge 25 cents dozen, double edge 35 cents dozen. Peden Bros. Phone 817. 1410-13 Douglas.

SAWS, ALL KINDS, FILED, SET, gummed, etc. Phone W. Emery, 1567 Gladstone Ave.

38 TO RENT—MISCELLANEOUS

ATTRACTIVE STORES FOR RENT, suitable for most any business, on Douglas, at intersection of four streets; rents very reasonable, on lease if desired. Apply Phone 6749L.

AMPHION HALL FOR RENT, 739 Yates Street. Fully equipped kitchen, large ladies' and gents' cloakroom, steam heat, hot water, grand piano, thirty card tables and fine elevator. Everything new and clean. The Griffith Co., phone 1462.

BAKERY STORE, GOOD BRICK OVEN, on Oswego Street, for rent. B.C. Land and Investment Agency, Government St.

FOR RENT—VACANT LOT, 50 x 100, ON Government Street. Good factory site or garage corner. Would consider a ground rental. Apply D. Fraser, Colonist Office.

GARAGE FOR RENT — LEE AVENUE, near Fort. Phone 3358X.

39 WANTED TO RENT—MISCELLANEOUS

WANTED TO RENT—CELLAR OR OUTHOUSE, fairly close in. Box 718, Colonist.

WANTED TO RENT FOR SHORT TIME, hand stump-puller. Phone 7460L1.

WANTED—GARAGE TO RENT, IN THE closest vicinity to Cook and Fort Streets. Apply Box 429, Colonist.

40 FOR SALE, MISCELLANEOUS

40A BUILDING MATERIALS

FOR SALE—FRAME HOUSE, GOING reasonable for quick removal. Phone or call, A. F. Bayles, Langford P.O., Belmont 33L.

40D FURNITURE

ANTIQUE MAHOGANY BED AND dresser for sale. Phone 2533.

BARGAIN—LARGE SOLID OAK BOOKCASE, with glass doors, good as new, only $17.50. Oddy's, 1613 Douglas Street.

CARPET SALE—ISLAND WINDOW & Carpet Cleaning Co., 617 Fort. Phone 3619. Between Quadra and Vancouver. W. H. Hughes.

FOR SALE—FURNITURE OF 5 ROOMS, house may be rented by purchaser; good garden, very reasonable, close in. Apply Box 577, Colonist.

FURNITURE, BEDS, ETC., IN GOOD condition; cheap. 233 Menzies Street.

FOR SALE—SOLID OAK BUFFET, WITH bevel plate mirror back; a bargain. Phone 3334.

SNAP — KITCHEN CABINET, WITH glass doors and cupboards, A-1 shape, only $12.75. Oddy's, 1613 Douglas Street.

PIANO BENCHES, in walnut and mahogany, from $15
CHESTERFIELD BED $150
SOLID WALNUT SECRETAIRE $30
CHESTERFIELD TABLES, from $15
Before buying see our Bedroom Suites.

ISLAND EXCHANGE, LTD.
Phone 3406 736 Fort St.

WE SELL TO SATISFY
British Furniture Mart 745-747 Fort St.

40E MUSICAL INSTRUMENTS

KENT'S PIANO BARGAINS
Better to play one piece than listen to a hundred!
PRACTICE PIANOS $55
COTTAGE PIANOS $85
Pay only $2 weekly NO INTEREST
USED UPRIGHT GRAND PIANOS
WILLIS PIANO $375
HEINTZMAN & CO. PIANO $295
MASON & RISCH PIANO $285
Pay only $3.50 weekly NO INTEREST
THE KENT PIANO CO., LTD.
641 Yates Street
Victoria's Oldest and Leading Piano House

BELL PIANO, $150. CONN LONG MODEL cornet, $75. Ludwig drum and traps, $75. Hickling, 741 Pandora.

FOR SALE—SET OF TRAPS, WILSON bass drum, 17½ in. x 29 in.; Ludwig all-metal snare drum, 4 in. x 14 in.; two 14-in. cymbals, tom-tom, two-tone block, 3 pairs sticks, all in first-class condition. Real snap at $86 cash. Apply W. J. Bosher, East Road, Sidney.

GERHARD HEINTZMAN PIANO, IN A1 condition. Phone 2859Y.

HEINTZMAN PIANO IN BEAUTIFUL condition, has transposing keyboard, would consider short terms. 680 Monterey Avenue.

ORGAN—SPLENDID CONDITION, FINE tone, heavy bass, twelve stops, two knee swells. 611 Caledonia. Phone 7307R, or call 4 to 7 p.m.

PIANO, MENDELSSOHN, EXCELLENT condition, bargain for cash. Apply Box 716, Colonist.

40 FOR SALE, MISCELLANEOUS (Continued)

PIANO FOR SALE, CHEAP. COL. CAREY, 3000 Byron Street, Oak Bay.

40F RADIO

THE LONGER YOU KEEP YOUR OLD radio or gramophone the less it will be worth; trade it in for a new model Westinghouse or Radiola now; a price and model to suit. Westinghouse and Radiolas.

CARVER & SON
Westinghouse Radios
637 Fort Street Phone 449

40H NURSERY STOCK, PLANTS, ETC.

FRUIT TREES AND SMALL FRUITS IN all leading and profitable varieties in one and two year, and a few extra large three year trees. Apples, both Standard and Dwarf; Pears, Cherries, Plums and Peaches, including the wonderful early-bearing prolific "Rochester"; Apricots, Walnuts, both English and the famous grafted Franquette; Filberts, Grapes, white, red and black, including the early-ripening and profitable Island Belle, Gooseberries, Currants, Raspberries, Logans, Blackberries, Strawberries, in all local grown sorts and some of the delicious English varieties.

"High Quality — Reliability — Service." Our Motto

LAYRITZ NURSERIES, LTD.
Wilkinson Road Phone Colquitz 12R

FOR SALE—MAGOON STRAWBERRY plants, excellent stock, $3 per M. Phone Keating 30R, after 6:30 p.m.

FOR SALE—VIOLAS, PURPLE, LARGE clumps, 50c. Phone 6034R1.

LOGAN TIPS. PHONE COLQUITZ 19Y, evenings.

MAGOON STRAWBERRY PLANTS, $5 per 1,000. Phone Keating 36R, after 6 p.m.

STRAWBERRY PLANTS, MAGOONS, $5 per thousand. L. G. Bristowe, R.M.D. No. 1, Saanichton. Phone Keating 43M.

40K BICYCLES AND MOTORCYCLES

BICYCLES, $7.50 to $27.50; tires and tubes sold wholesale. Jake's Bicycle Shop, 561 Johnson Street. Phone 735.

FOR SALE—GENT'S BICYCLE, $15.00. Phone 5384R.

FOR SALE—LADY'S BICYCLE, ENFIELD; perfect order; $12. Phone 4736L.

GIRL'S BICYCLE, IN PERFECT ORDER. Phone 5507R.

MAN'S BICYCLE. BARGAIN AT $19. Phone 7734X2.

40L STOVES AND RANGES

FOR SALE—ELECTRIC HEATER, GOOD condition; also "New-Life" electric battery. Phone 1509Y.

MAJESTIC RANGE, CAN BE SEEN IN use; also Beach Foundry brick-lined heater, new. 1521 Camosun, phone 4409L.

RANGE CASTINGS FOR ALL MAKES of ranges. B.C. Hardware, 719 Fort St.

STOVES AND RANGES, MANY MAKES. We repair and install coils, water-fronts, parts, boilers, etc. Southall's Stove Exchange, 752 Fort St. Phone 4239.

6-HOLE RANGE, WITH WATER FRONT, good condition; only $25. Carter's Stove Store, 822 Fort St. Phone 2163 or 1626.

40M GOAT DAIRIES

GOAT'S MILK DELIVERED. PHONE 3586R2. Tyler's Goat Dairy, Lake Hill.

40X MISCELLANEOUS

A Choice Gift Suggestion
17-PIECE SET OF ROYAL CROWN DERBY
BRITISH FURNITURE MART
745-747 Fort Street

BLACK SOIL, CLAY, MANURE, $3.50 per load delivered; ploughing, harrowing, general teaming. Phone 186.

BABY CARRIAGE WORKS, 943 FORT. Phone 3089. We make extra long English carriages, $30. All kinds of repairs.

BOOKS! BOOKS! BOOKS! THOUSANDS to select from at British Furniture Mart, 745-747 Fort Street.

DOUBLE ARM CAMP BED WITH MATTRESS; folds up compact. Phone 7684R.

ELECTRIC WASHER (USED), PERFECT order; $4.50 monthly. A. E. Taylor & Co., 716 Yates.

FOR SALE—B.S.A. .22 RIFLE, $12.50; field glasses, $6.75; prism glasses, 6 power, $27.50; Lemaire field glass, $15; Brandes loudspeakers, $6.75; head phones, $1.50; 300-foot spotlights, complete, $1.50; 4-tube radio, complete, $50; large canvas, $3.50; new footballs, $2.75; inner tubes, new, 65c; outer tires, new, $1.45; boy's bicycle, $12.50; gent's bicycle, $15; spectacles to fit any sight, $1.75. Jake Aaronson, 531 Johnson St. Phone 735.

FOR SALE — ENGLISH BABY BUGGY, new rubber tires, $18. Phone 7130L1.

FOR SALE—ONE GENUINE ANTIQUE Georgian dining table, with drop leaf centre; also various other antique articles. Box 593, Colonist.

FOR SALE—JERSEY MILK DELIVERED in Oak Bay. Phone 4190X.

FOR SALE — BEAUTIFUL OPAL AND diamond pendant; platinum chain, 19 diamonds. Sacrifice, $300. Box 731, Colonist.

FOR SALE — SMITH TYPEWRITER, cheap, good condition. J. Rose, 1013 Government Street.

GOATS' MILK DELIVERED. PHONE Colquitz 78X. Burton's Goat Dairy.

GOAT'S MILK, THE PERFECT FOOD for infants and growing children, delivered in Oak Bay and district, 25c per quart. C. H. Unwin, 2189 Bartlett Ave., Oak Bay. Phone 7507X3.

IF YOU WANT THOROUGH WORKMANSHIP, moderate charges, and perfect time, have your watch fixed at Rose's, 1013 Government St.

MALLEABLE STEEL RANGE, $2 PER week. Phone 4689. 715 Pandora, removed from 1424 Douglas Street.

SINGER HAND SEWING MACHINE, like new, $15. Phone 6926X.

SIMMONDS SLIDING COUCH REFRIGERATOR for store. Richardson, 212 Menzies Street.

TENT, 10x12; NO POLES OR PEGS, good condition. Phone 7964R.

THE SHORT ROAD TO HEALTH; THERE is no need to suffer any longer; come and have three free treatments with the Original Wilshire I-on-a-co Belt and be convinced. Note the number, 504 Sayward Bldg. Office hours: 12 noon to 6 p.m. Phone 2362.

THREE WHITE ROTARY MACHINES (used), on easy terms. A. E. Taylor & Co., 716 Yates.

VACUUM CLEANER FOR SALE OR rent. Phone 9462R.

WIRE FOR BERRIES, CHEAP. NORTHERN Junk Co., 1409 Store Street. Phone 9196.

3 POUNDS OF SCOTCH AND BUDWEISER malt, ¼ lb. hops, 3 lbs. Demerara sugar, 1 yeast cake—all for $1.00 delivered anywhere. Hill's Grocery. Phone 137 or 139.

Estd. 1909 Oldest Adv. Agency in B.C.

"Advertising is to business as steam is to machinery"

NOTICE TO BOND DEALERS CLUBS AND SOCIETIES

We are prepared to quote low prices for clean and legible mimeographed price lists, circular letters or postcards, and mimeographed drawings, also addressing and mailing. Special rates for regular work. Speed! When necessary we can turn out and fold anything up to 2,000 copies within eight hours. Call or send for samples of our work. Prices will not be given over phone.

NEWTON ADVERTISING AGENCY

Advertisement Writers and Advertising Contractors

Multigraph and Mimeograph Circular Letters and Post Cards. Addressing and Mailing.

Rates Quoted on Local, Dominion and Foreign Publications.

Suite 24, Winch Bldg. Phone 1915

46 WANTED MISCELLANEOUS

ABSOLUTELY HIGHEST PRICES PAID for rags, bottles, tools, stoves, furniture, or anything you wish to dispose of. We call anywhere, any time. Phone 6186.

46 WANTED MISCELLANEOUS (Continued)

A GOOD PRICE IS PAID FOR HIGH-class clothing. Mrs. Jowitt's, 821 Fort. Special—Gents' suits wanted; also silver, china, antiques, etc. Look for the Blue Signboard.

ABOVE BLANSHARD ST., 806 FORT St. High-class second-hand clothing bought and sold.

ANTIQUE JEWELRY, SILVERPLATE, etc., wanted for our antique department. Bring in your old watches, jewelry, diamonds. We will pay you cash or make you a generous allowance for new merchandise. Joseph Rose, 1013 Government Street.

ABSOLUTELY BEST CASH PRICES paid for ladies', gentlemen's and children's good class DISCARDED CLOTHING. Phone 3683, or call Mrs. Wardale, 1603 Douglas Street.

PHONE 401—WE BUY GOOD DISCARDED clothing, household linen, china, silverware, jewelry. Best prices paid. We call. Shaw & Co., 735 Fort Street.

PHONE 6166—WE PAY BEST PRICES for bottles, rags, tools, stoves, furniture or anything else you wish to dispose of. We call anywhere, any time. Try us.

PAY CASH FOR ELECTRIC STOVE, must be clean and in good order. Box 330, Colonist.

RAGS, BOTTLES, SACKS, JUNK, ETC. Best prices. Basements cleaned. Phone 5076L.

WANTED—TO PURCHASE, CROQUET set. Phone 3955R or 5073L.

WANTED—GOOD FLY ROD. PHONE 5073L.

WANTED—2-H.P. GAS ENGINE, MAGNETO ignition. Phone 2897L.

WE WILL CALL AND COLLECT WASTE paper. Phone 7343L. 511 Johnson.

WE BUY GOOD CLASS FURNITURE, carpets, glassware and silverware. Good prices paid. Oddy's, 1613 Douglas Street. Phone 2653.

VICTORIA JUNK AGENCY CO.
1316 Wharf St. Phone 1339
Largest buyers of metals, sacks, iron, rags, bottles, pipe, machinery, tools and furniture. Phone calls promptly attended to anywhere.

$5000 IN GOLD WANTED. I REQUIRE a lot of gold and silver in my jewelry business. Bring in your old watches, jewelry, diamonds and solid silver. I will make you a generous allowance for other goods or pay cash. W. H. Wilkerson, Jeweler, 1216 Douglas Street.

47 ROOM AND BOARD

A COMFORTABLE ROOM, BOARD OPTIONAL; home cooking and comfort. 853 Burdett Avenue.

ABERDEEN HOTEL, 841 McCLURE—Transient and residential; central; running water in rooms. Phone 1618O.

A COMFORTABLE HOME, CLOSE TO car and city, private. Phone 5701L.

COMFORTABLE SUNNY ROOMS, MEALS optional; central. 819 Vancouver. 1231Y.

COMFORTABLE HOME FOR WORKING men, close in, good locality, reasonable. Phone 3553Y.

"KILMORLEY," BOARD AND ROOM; home cooking, close in. 635 Superior.

MODERN ROOMS, 10 MIN. OAK BAY car. 666 Bank Street. Phone 2458Y.

NEAR BEACH, QUIET COMFORTABLE rooms, good food. Phone 6059R.

PLEASANT ROOM, WITH BOARD, NEAR city, terms moderate. 417 Vancouver Street. Phone 1960R.

PALL MALL HOTEL—COMFORTABLE rooms, home cooking. Johnson and Broad.

ROOM AND BOARD, NEAR BEACON Hill Park. Phone 7692R.

WOULD GIVE ROOM AND BOARD cheap to young lady for company at night. 641 Constance Ave., Esquimalt.

$7 WEEK—ROOM AND BOARD. 738 Pisgard Street. Phone 4049X.

1050 SOUTHGATE—SELECT ROOM AND board close to car and city. Ph. 3873L.

48 ROOM AND BOARD WANTED

LADY WOULD LIKE TO BECOME boarder in private family. Box 748, Colonist.

ROOM AND BOARD WANTED IN private home for 'teen age girl, close to George Jay School. Use of piano required for practicing. Phone 5920R. Box 750, Colonist.

49 FURNISHED ROOMS TO RENT

CECIL HOTEL
1332 BLANSHARD STREET

BRIGHT, comfortable modern rooms and bath, reasonable rates. Phone 1318O.

BRUNSWICK HOTEL, COSY, $2 WEEK up, housekeeping, also rooms with community kitchen. Douglas and Yates. Phone 6076O.

CLOSE JAMES BAY HOTEL, COMFORTABLE suites, bed-sitting, furnace, fireplace; garage. 6009Y.

COSY ROOMS, HOUSEKEEPING ROOMS, suites; also four-room suite, fully modern. Rita Hotel, 710 Fort St.

FURNISHED ROOMS, REASONABLE, hot water heating, fireplace. Phone 2906. 940 Fairfield Road.

LARGE PLEASANT BED-SITTING-room, board optional. 641 Government Street.

SITTING-ROOM AND BEDROOM, FOR lady; near Parliament Buildings. Box 659, Colonist.

50 FURNISHED ROOMS WANTED

WANTED—GOOD ROOM, WITH BATH, for elderly gentleman. Box 622, Colonist.

51 HOUSEKEEPING ROOMS TO RENT

AT 435 VANCOUVER ST., DOWNSTAIRS suite, two rooms. 4088Y.

BRIGHTON LODGE, 1145 ROCKLAND, sunny, free storage. Phone 6987L.

BLACKPOOL LODGE, MRS. POTTER, 312 Dallas, facing the sea. Comfortable, reasonable.

DELHI HOTEL—HOUSEKEEPING AND single rooms. 917 Yates Street. Mrs. Shelton.

FURNISHED HOUSEKEEPING, CABIN and rooms, $7 month up. 1036 Hillside.

FOUR-ROOM SUITE, WITH GAS range, also one single room, at 1422 Fort St. Phone 7796.

HOUSEKEEPING ROOMS TO LET, AND parking space. 1178 Fort St.

LIVE AND LET LIVE. HOUSEKEEPING rooms, large, bright, clean, cheap. Garage. Phone 6442L.

LARGE HOUSEKEEPING ROOMS, comfortably furnished, constant hot water, also bedroom, with breakfast if desired. 1010 Linden Avenue, corner Rockland. Phone 8003X.

NICELY FURNISHED ROOM FOR BUSINESS lady, $2.50 weekly, all conveniences. 919 Blanshard St.

TWO UNFURNISHED HOUSEKEEPING rooms, $10 month, including water and light, no children. Apply 1726 Carrick Street.

THE BEVERLEY HOTEL APARTMENTS, 724 Yates Street.—The Spring shopping season is here. A cordial invitation is extended to up-Island shoppers, tourists and visitors to come to the Beverley Hotel Apartments, so centrally located and homey. We specialize in light housekeeping rooms and suites, from one to six rooms, with or without private baths, day, week or month. Furnished, from $4 per week, unfurnished, from $6 per month. Light, heat, gas, hot water, elevator service, etc., all inclusive. One visit and it's home ever after. Managed by J. A. Griffith. Phone 2983.

2 FURNISHED ROOMS, HOUSEKEEPING privileges, suit business ladies or gentlemen, $14.50 and $12 per month, including gas, fuel, light, etc. 1045 Burdett Ave. Phone 1682L.

51A FURNISHED

APPLY 855 VANCOUVER STREET—Well furnished housekeeping rooms, close in.

APPLY 331 MICHIGAN ST.—WELL-FURNISHED housekeeping rooms. Or phone 2276R.

COMFORTABLE HOUSEKEEPING ROOM, gas, phone, bath, fireplace. 881 Fort Street.

LARGE, BRIGHT, FURNISHED HOUSEKEEPING room with kitchenette, $4.00; smaller one, $2.00. Two rooms, $3.25 weekly, including light, water and wood. Near C.P.R. wharf. Phone 2714Y.

NICE BRIGHT FURNISHED HOUSEKEEPING apartments for rent. 535 Michigan Street.

53 FLATS AND APARTMENTS TO RENT

AT MOUNT EDWARDS, VANCOUVER Street—Furnished flat for rent. Phone 3342.

ARGYLE COURT — UNFURNISHED suite, adults only.

AT THE GRANGE, 650 LINDEN—Bright furnished suite, fireplace. 3189.

AT OLYMPIC, CORNER COOK AND May—Furnished 3-room suite.

AT NORMANDIE APTS., CORNER COOK and Balmoral—Furnished and unfurnished suites.

A FURNISHED 3-ROOM APARTMENT, sleeping porch, every convenience. 1351 Pandora Avenue. Phone 4703L.

AT MODERATE RENTS, NICELY FURNISHED suites. Leroy Apartments, 903 Montreal.

A CHARACTERISTICALLY FURNISHED flat, open fireplace, private bath and entrance, on seafront; reasonable. 916 Beach Drive.

AT COLLINSON APARTMENTS — UNFURNISHED suite. Phone 6294L.

BELMONT AVENUE—EXCEPTIONALLY fine six-roomed apartment, with garage; immediately available. R. O. Christy & Co., Ltd., 623 Fort Street. Phone 375.

BELWIL APARTMENTS, BRIGHT 3, 3 and 1-room suites; moderate. 3584O.

BROADWAY APARTMENTS, 422 SUPERIOR (near Parliament Buildings); attractive, modern suites.

CYN-DO-MYR, LARGEST, BEST FURNISHED aparts. in the city. Separate entrance. 425 Michigan. Phone 7652L.

CARLTON APTS., 741 PANDORA—FURNISHED suites, housekeeping rooms.

FAIRFIELD DISTRICT—THREE-ROOM furnished suite, near car. Phone 6996L.

FIELD APARTMENTS — FURNISHED and unfurnished suites; garage. Phone 1365O.

FURNISHED APARTMENT; HOT water heat. Bell Block, opposite Municipal Hall, Oak Bay.

MT. DOUGLAS APARTMENTS — FURNISHED ground floor suite, two bedrooms, very large living-room, dining-room, kitchen, bathroom, hot water heating. Janitor service. Immediate occupation. Phone 2474.

MARINE CHALET, OAK BAY, VICTORIA'S finest furnished apartments. Near beach, car line and golf links. Electric kitchenette with refrigeration, vacuum, steam heat. $60 to $100.

MELLOR APARTMENTS, UNFURNISHED front suite, three rooms, kitchenette and bath, heat, gas range, central. 819 Broughton Street. Phone 913.

MOUNT DOUGLAS APARTMENTS
PHONE 2474
FOR SUITES

ONE FURNISHED OR UNFURNISHED suite, new and modern. Langley Apartments. Apply to Janitor, Suite 4, 1219 Langley Street.

ROSTREVOR, 1148 OSCAR STREET—Furnished suite, with bathroom. Phone 1423.

ROCKLAND COURT, CORNER ROCKLAND and St. Charles, an up-to-date furnished or unfurnished suite now available in this beautifully situated soundproof apartment house. Phone 6158R or 3563L.

SAVOY MANSIONS, CORNER BLANSHARD and Collinson. Oil-O-Matic heating; quiet; two minutes from Crystal Garden and postoffice. Apartments furnished and unfurnished. Mr. and Mrs. Stephen, managing owners.

SEACROFT, OAK BAY—MOST BEAUTIFUL furnished and unfurnished in British Columbia. Full sea views; near car, golf. All electrical; free garages. Phone 1063.

SCOTT APARTMENTS, CORNER HILLSIDE and Douglas, two and three-room modern suites, furnished and unfurnished. Spacious rooms. Phone 5336O.

SPOTLESS, WELL FURNISHED FLAT OF three rooms; large and sunny, with bath. Phone 4163L.

THREE-ROOMED FLAT FOR RENT AT The Montana, 1010 Empress Avenue; $23.50 month. Wise & Co., Ltd., 109 Pemberton Building.

TREBARTHA APTS., 1046 VIEW ST.—Fireproof, unfurnished; $25. Phone 9370R.

THE KENSINGTON, 818½ PANDORA Ave. Suite for rent. Phone 5405O. Adults only.

THE WILLINGDON, CORNER QUADRA and McClure—Fully modern apartment now available.

UNFURNISHED SUITE, MODERN, HOT water heat, on car line. Bell Block, opposite Municipal Hall, Oak Bay.

WELL FURNISHED FLAT, CLOSE TO C.P.R. Phone 3505R. Adults.

1116 NORTH PARK, PARTLY FURNISHED apartment. Apply afternoons. 5315L.

55 FURNISHED HOUSES FOR RENT

DEEP COVE, 6-roomed house $150
CADBORO BAY, 3-roomed house $20
CADBORO BAY, 3-roomed house $30
CADBORO BAY, 5-roomed house $40
OAK BAY, 6-roomed house $100
BURDETT AVE., 7-roomed house $75

643 Fort GRANT & HOPE Phone 1340

A SIX-ROOM FURNISHED APARTMENT in private house, garage, close in. Phone 6672L. 634 Garbally Road.

A FULLY FURNISHED BEDROOM AND kitchen, sink, gas, every convenience. Apply 1809 Gladstone Avenue.

A FURNISHED 3-ROOM HOUSE FOR rent. Suit couple, $8.00 per month. 166 Cadillac Ave. Apply P. R. Brown & Sons, Broad Street.

BRENTWOOD (NEXT TO BUTCHART'S Gardens and west of College)—Exceptionally good, well-furnished cottages, three to five rooms; electric light in all rooms, large verandas, piped water. Magnificent views; warm sea bathing, splendid salmon fishing.

Also a few floored and walled tents to rent.

E. B. ANDROS
Tod Inlet P.O., B.C. Tel. Keating 48T

FOR RENT—FULLY FURNISHED FIVE-roomed bungalow, close to Oak Bay car terminus, links and beach. Phone 5324R.

FURNISHED HOUSE, 6 ROOMS, NEAR sea and park, best part of Fairfield. Phone 4731L.

HOUSES FURNISHED OR UNFURNISHED for rent or for sale, on easy terms. Fred M. Russell, 112 Pemberton Building. Phone 4532.

HAMPSHIRE RD., 5 ROOMS, FURNACE, garage, $60. Roslyn Rd., 6 rooms, furnace, $50. Brown Bros. & Allan, Ltd., 711 Fort St.

ONE YEAR'S FREE RENT AS INTEREST for $300 loan. Superior furnished houseboat, accommodate 3 or 4. Phone 1546O.

PART OR ALL OF 5-ROOM MODERN bungalow, 3 minutes from Hillside car, separate bath and toilet, furnace. Phone 3662Y.

TO LET, FROM MAY 15 TO AUG. 31—Fully furnished bungalow with garage, beautifully situated, with views of the sea and mountains, and near to golf links. Rent $50 a month. Apply owner, 437 Constance Ave., Esquimalt. Phone 5120X1.

7-ROOM FURNISHED HOUSE, PIANO, garage, greenhouse, beautiful garden. Phone 593.

3 ROOMS, MODERN, WATERFRONT. Phone 3743. 1809 Crescent, Foul Bay.

56 UNFURNISHED HOUSES TO RENT

A SIX-ROOM HOUSE, 533 SPRINGFIELD Avenue, vacant 25th March, rent $30. D. Fraser, Colonist Office, or 616 Esquimalt Road. Phone 1322R.

FIVE-ROOM BUNGALOW, 2527 FERNWOOD Road, modern, $25; modern five-room bungalow, Foul Bay, close to sea, $30; one 3-room suite, Glengarry Apartments, $27.50. Money to loan, 7 and 8%. L. M. Roerveer, 212 Union Bldg. Phone 9300.

FOR RENT—FOUR-ROOM BUNGALOW, 2229 Cadboro Bay Road. Good garage, large garden. Vacant May 1. Apply 1556 Yale Street. Phone 7150L.

JAMES BAY, NICE 4-ROOM, MODERN, basement, garage, chicken house. Apply 1417 Broad Street, Barber Shop.

HOUSE TO RENT—TWO ROOMS AND kitchenette, rent $8 per month. 380 Walter Avenue, Gorge. Phone 7516Y1.

MODERN FIVE-ROOMED COTTAGE, 620 Johnson Street. Apply 1631 Fernwood Road. Phone 4268R.

56 UNFURNISHED HOUSES TO RENT (Continued)

PEMBERTON & SON

1380 CARLIN ST., 5 rooms, 2 bedrooms; vacant $17.50
485 BOLESKINE RD., 6 rooms, 3 bedrooms, furnace, vacant April 30 .... $30
1141 CALEDONIA AVE., 7 rooms, 3 bedrooms, good condition; vacant $25
1966 CLIVE DRIVE, 4 rooms, 2 bedrooms, partly furnished, electric range and water heater $30

620 Fort Street Phone 388

DAVIE STREET—8 rooms, 3 bedrooms, furnace and all modern conveniences, garage $35.00
NIAGARA STREET—5 rooms, 2 bedrooms, modern, well furnished, linen and silver $40.00
HARRISON STREET—5 rooms, 3 bedrooms, garage $45.00

HEISTERMAN, FORMAN & CO.
Phone 55

908 COWICHAN STREET—6 rooms, 3 bedrooms, furnace, modern bungalow. $32.50
1123 OSCAR STREET—9 rooms, 3 bedrooms, newly decorated $37.50
840 COURTNEY STREET—7 rooms, 3 bedrooms, close in, roomy dwelling. $15.00
1177 ROSLYN ROAD—6 rooms, 3 bedrooms, furnace, modern dwelling. $35.00
1435 VANCOUVER STREET—5 rooms, 2 bedrooms, a good close-in house. $25.00

HEISTERMAN, FORMAN & CO.
Phone 55

1131 ESQUIMALT ROAD—9 rooms, redecorated $15.00
1469 HILLSIDE AVENUE—5 rooms, 8 lots $15.00
656 ADMIRALS ROAD, 9 rooms, large lot $15.00
521 MONTREAL STREET—7 rooms, hot water heating, garage, gas $35.00
And others. Call in and look over our lists.

SWINERTON & MUSGRAVE, LTD.
640 Fort St.

MICHIGAN STREET—4-ROOM STUCCO duplex, unfurnished, $35. Crescent Road, 3-room stucco cottage, furnished, $31.50. Near Oak Bay, 5-room modern bungalow, well furnished, piano and garage, $50.

J. A. WALKER & CO., LTD.
1165 Government St. Phone 1466

NICE FLAT, 4 ROOMS, MODERN CONVENIENCES, $19, including telephone and water. Phone 6381X.

ON ESQUIMALT HARBOR, LOVELY new three-room bungalow, large living-room, with stone fireplace, hall and porch, beautiful beach and surroundings. City water in house. Phone 1111Y1.

SEMI-BUNGALOW OF SIX ROOMS, modern, Montrose Street, rent $37. Cottage of four room, with two lots, Cowichan Street, rent $23. Immediate possession. Robert Grubb & Co., 1112 Government Street.

TO RENT—822 BAY ST., $16.50 PER month, including water. Phone 5782R.

TO RENT—SEVEN-ROOMED HOUSE, newly papered, very clean; close in; $30, including water. Phone 4121.

3-ROOM NEW BUNGALOW, ON THE beach, unfurnished, $30; 6 rooms, modern, furnished, near the sea, garage, $50. A. S. Barton, 110 Pemberton Bldg.

6-ROOMED MODERN BUNGALOW, ALSO bath, pantry and gas; newly papered. Central. Leaving city. Easy rent. Sell blinds, linoleums, stoves. Box 699, Colonist.

6-ROOMED MODERN HOUSE, FURNACE, fireplaces; all newly decorated throughout; choice location in Fairfield. Rent, $38 per month. E. E. Heath, 625 Yates Street, phone 974.

4 ROOMS, CLOSE IN; GAS; NEWLY decorated inside. Phone 4533.

58 WANTED TO RENT—UNFURNISHED HOUSES

THERE IS A CONTINUAL DEMAND FOR homes to rent. If you want to get your property profitably occupied, let us have your listing and we will do the rest. Swinerton & Musgrave, Ltd., 640 Fort St.

WANTED TO RENT—SMALL HOUSE, two adults; would buy if terms suitable. Box 684, Colonist.

WE HAVE CLIENT FOR MODERN FIVE-room bungalow. Please phone particulars. Branson, Brown & Co., Ltd., phone 5600.

WE HAVE A LARGE WAITING LIST OF tenants for houses in all parts of the city; list with us for immediate results. P. R. Brown & Sons, Ltd., 1112 Broad Street, phone 1076.

61 SUMMER RESORTS

HOUSEBOAT

DELIGHTFUL Summer camp on Shawnigan Lake, consisting of fully furnished houseboat, living-room, 3 bedrooms, kitchen, 3 tables, 7 chairs, 4 camp beds with mattresses, blankets, etc., good cook stove; boathouse and 12-ft. clinker built, copper riveted boat with oars, mast and sail.

Price Complete, $450

SMALL ISLAND 3 acres $350

ALFRED CARMICHAEL & CO., LTD.
1310 Broad St. Realtors

MAKE US AN OFFER! CORDOVA BAY waterfront property, 2 lots, 4-room cottage, stove. Owner asking $1,500, but will listen to an offer. Victoria Realty Co., 616 View Street. Phone 3036.

PARTIALLY FURNISHED 3-ROOMED cottage, with large veranda, good water, private beach. Glenniley Farm, East Sooke. Apply Alex. Gillespie.

SIX-ROOMED FURNISHED HOUSE ON beach, Cordova Bay, garage, $40 month, May, June $45, June, July. Phone Colquitz 10T.

WANTED TO RENT TEA ROOMS OR Summer hotel, semi-furnished or furnished, preferably near Victoria. Box 742, Colonist.

62 MATERNITY AND CONVALESCENT HOMES

HOLLY LODGE, MOUNT TOLMIE, PRIVATE convalescent home, beautiful grounds, experienced nurse. Phone 4061L1.

63 POULTRY AND LIVESTOCK

63A POULTRY AND SUPPLIES

BARRED ROCKS FOR SALE, FROM day-old chicks to 10-week-old pullets and cockerels. Apply Herbert Stokes, Elk Lake, or phone Colquitz 97M.

EIGHT-WEEK-OLD PULLETS FOR sale, $1 each. Miss Gwynne, Sidney. Phone 29G.

FIRST CROSS WYANDOTTE-LEGHORN hatching eggs, $6 per 100, chicks, $17.50 per 100. Eight weeks old pullets, $1.10 each. Also purebred Wyandottes and Leghorns. W. T. Dixon, Bryn Mawr Farm, Langford.

FOR SALE — WHITE WYANDOTTE hatching eggs and chicks. Phone 6876.

POULTRY RAISERS CAN LEARN SOME thing to their advantage about Briquettes by writing or calling at the office of Walter Walker & Sons, Ltd., 831 Fort Street.

WE BUY ALL KINDS LIVESTOCK AND POULTRY.
ISLAND MEAT CO., LTD.
Palmer Station Phone 5921

WHITE LEGHORN HATCHING EGGS, chicks and laying hens. Bargain prices. Phone 3341R1.

WHITE LEGHORN HATCHING EGGS and chicks, from the same strain that won the Vancouver Exhibition egg-laying contest, 1927. A. Adams, Lage Hill, phone 3745L2.

WHITE WYANDOTTE, WHITE LEGHORN hatching eggs, baby chicks. University Heights Poultry Farm. I. C. Price, phone 6927R1.

WHITE WYANDOTTE BABY CHICKS, from splendid layers, hatching April 24, 20 cents each. Hen and 13 chicks, $3. Phone 6707L2.

WHITE WYANDOTTE COCKERELS, $3 each. Martin's strain, baby chicks, 25c each; hatching eggs, $1.25 per setting. We can spare a few pullets from $1.50 each. E. & M. A. Barnes, Blenkinsop Rd. Phone 7460R2.

HATCHING EGGS

BUFF ORPINGTON SETTINGS, $1.25. White Leghorns, $1. L. Dunn. Phone 5310R.

CORNISH GAME SETTINGS, $2. 2724 Graham St.

HATCHING EGGS, WHITE LEGHORNS, also Wyandottes, $1.10 delivered. Phone 4236L.

HATCHING EGGS — B.C. WHITE LEGHORNS, noted New Zealand strain; pens headed registered males; $1 setting. A. V. Lang, phone 3956L1.

HATCHING EGGS, $1 PER SETTING. Seaview Poultry Farm, 422 Dallas; or Public Market. Phone 6960.

A Mart for Busy Readers—House and Business Property for Sale and Exchange

63 POULTRY AND LIVESTOCK (Continued)

WHITE WYANDOTTE, BARRED ROCK and Rhode Island Red hatching eggs, $8.50 hundred; $1.55 dozen. Day-old chicks, $26 hundred. White Leghorn eggs, $7 hundred; chicks, $17 hundred. John A. Stewart, Elk Lake Poultry Farm, Royal Oak, and Public Market. Phone Colquitz 36F.

63C CATTLE

FOR SALE—JERSEY-GUERNSEY COW, four years, rich milker. MacDonald, McKenzie Avenue.

FOR SALE—GRADE JERSEY COW, fresh one week; also Jersey, due May 20th, and others. George McLean, Sidney.

GRADE JERSEY COW, TO FRESHEN in one week, first prize best dairy cow, Saanichton Fair. C. R. Wilson, Meadlands, N. Saanich.

63F DOGS

FOX TERRIER PUPPIES FOR SALE, cheap. Phone 1988R.

63G CATS

HIGHLY PEDIGREED PERSIANS MUST sell. What offers? Phone 7238R2.

63H RABBITS

WANTED—CHINCHILLA DOES, BREEDing age, standard. Phone 8054L.

63X MISCELLANEOUS

BEES FOR SALE, ALSO HIVES, COMplete, ready for swarms. Phone 8110L.

FOR SALE—YOUNG PIGS, 3 WEEKS old. Apply Geo. T. Michell, Sidney. Phone 44W.

SEVEN DANDY PIGS, TEN WEEKS old. Phone Belmont 44R.

WANTED TO SELL AT THE CITY Market, every Saturday at 11 o'clock, all kinds of livestock, poultry and other miscellaneous. A. H. McPherson, auctioneer. Phone 5365L1.

WANTED—GOOD HORSE PASTURE. Must be plenty of water. Phone 710.

65 AUTOMOBILES

IF YOUR CAR IS HARD RIDING, INstall RIDE AIRS and notice the difference. 1210 Douglas.

1927 STAR TOURING FOR ROADSTER. Phone 8467L.

65A FOR SALE

AS AUTHORIZED FORD DEALERS YOU obtain a used car in better mechanical condition from us because we are fully equipped to give you 100% service.

1923 TOURING, good tires. Today's real value at ... $90

LIGHT DELIVERY, excellent running order, four new tires, licence included at ... $95

TOURING car, mechanically A1, upholstery, curtains, etc., like new ... $145

TUDOR SEDAN, new rear-end, shock absorbers. A five-passenger closed car for ... $235

1926 COUPE, equipped with four-speed Ruckstell drive, wire wheels, five balloon tires; guaranteed ... $485

1926 TUDOR SEDAN, equipped with side wings, speedometer, etc.; mechanically, finish and tires in perfect condition ... $525

Terms Open Evenings Trades

NATIONAL MOTOR CO., LTD
Phone 4900

A BARGAIN—FORD 1923 COUPE; TWO new tires, upholstery like new, mechanically in the best of shape; valves just ground and connecting rods taken up; 1928 licence; $185. Essex coach, 1925; two new Seiberling balloons, disc wheels; just overhauled throughout; new seat covers; automatic windshield cleaner and other extras; just Ducoed a rich blue; $680.

W. FRANK CAMERON
648-653 View Street Phone 1585

AUTO BARGAINS

BUICK TOURING, $50; CADILLAC, 1913, $125; Hudson seven-passenger, $260; Chevrolet sedan, $225; Studebaker special six, 1923 model, $550; Cadillac seven-passenger, glass enclosure, $850. TRUCK PARTS for 2-ton Giant, Republic, Federal, Maxwell, Commerce. Solid tires and wheels.

TIRES, 35x4, 33x4, 34x4, 33x6.00, 34x5.77, 33x4.95, from $5 up.

PACIFIC AUTO WRECKING CO., LTD.
957 View Street Phone 3356

$875

CHANDLER SEDAN, BEST BUY IN THE CITY. SEE CAR AT CORNER VIEW AND VANCOUVER STREETS.

K. HENRY & CO.
PHONE 7

TODAY'S BEST FORD BUYS

EVERY CAR THOROUGHLY RECONditioned and priced low for immediate disposal. Terms to suit the convenience of everyone.

1923 FORD TOURING ... $125
1924 FORD TOURING ... $225
1925 FORD TOURING ... $275
1926 FORD TOURING ... $375
1926 FORD TUDOR ... $525

Open Evenings

BEGG MOTOR CO., LTD
Yates at Quadra Street

FOR SALE—1925 FORD TUDOR SEDAN, balloon tires, privately owned; cheap, $350. Phone 3421X.

FOR SALE — AT A BARGAIN, 1926 Essex Super-Six Sedan. Just nicely broken in, a chance to save about $300 on a new car. Phone 3324.

FOR SALE—FORD TRUCK AND McLaughlin Six car. 2708 Prior Street. Phone 5514L.

FEDERAL TRUCKS. CAMERON MOTOR Co., local distributors, 844 Fort Street. Phone 4632.

FOR SALE—SIX-CYLINDER BUG. FOR particulars phone 5905Y.

McLAUGHLIN TOURING, PRIVATELY owned, in first class shape; price, $123. Box 328, Colonist.

McLAUGHLIN COUPE, GOOD PAINT and rubber, $250. Box 527, Colonist.

OFFER WANTED—McLAUGHLIN SIX, 1920 model, in perfect mechanical condition. Good tires, new battery, spotlight, automatic windshield cleaner, etc.; recently painted. Price $325 or offer. Phone 4451L, after 12 noon.

SNAP—1927 ESSEX SEDAN, FULLY equipped, with full insurance coverage paid for 1928. Price $875. 814 Courtney St. Phone 868.

TO WHOM IT MAY CONCERN

TAKE NOTICE that we intend offering at Public Auction (Maynard & Sons, Pandora Avenue), on May 2, 1928, unless charges are paid before date of sale, Ford Touring Car, Engine No. 351415, British Columbia Licence No. 11027 (1926), registered in the name of Donald Ralph Peter Butt, address Duncan, B.C.

THOMAS PLIMLEY, LIMITED

OPEN EVENINGS OPEN EVENINGS

LET US SELL YOUR CAR

SPECIAL

1926 FORD TOURING, in the pink of condition ... $385

MASTERS MOTOR CO., LTD.
Oldsmobile Motor Cars
915 Yates Street Phone 372

McLAUGHLIN 7-PASSENGER, 1924, first class shape ... $850
CHANDLER SEDAN, 1927, de luxe model, practically new, done 2,000 miles ... $1550
CHANDLER COUPE, 1927; good as new car ... $1400
PAIGE TOURING, glass enclosure ... $1500

HUTCHINSON & BURR, LTD
Blanshard and Broughton Sts., phone 5523

65 AUTOMOBILES (Continued)

BUY HERE WITH CONFIDENCE

OUR USED CARS ARE THOROUGHLY RECONDITIONED BY EXPERT MECHANICS, AND ALL THE ORIGINAL GOODNESS IS BUILT BACK IN. THE CUSTOMER RECEIVES DOLLAR FOR DOLLAR VALUE AND IS OUR BEST ADVERTISER.

1927 DODGE BROTHERS Special Sedan, upholstered in leather; equipped with front and rear bumpers, disc wheels, etc. A very roomy car, economical to operate ... $1100

1925 DODGE BROTHERS Special Sedan, completely overhauled and re-Duco'd. Has many extras, including front and rear bumpers, nickled radiator, parking lights, disc wheels, etc. Many years of service in this car. Price ... $800

1924 DODGE BROTHERS Special Touring, completely overhauled and re-Duco'd. A snappy looking car, with lots of extras. Certainly a bargain at ... $500

1921 DODGE BROTHERS Touring Car, good running order, top, upholstery, etc., in A1 shape, two new tires on rear. Reliable transportation at ... $150

1925 GRAHAM BROTHERS 1½-ton Truck, thoroughly overhauled and reconditioned. We will gladly demonstrate this truck to anyone interested. Price ... $1050

1926 CHEVROLET Touring, mechanically like new, has many extras, including front and rear bumpers, automatic windshield wiper, step plates, etc ... $495

1922 FORD Touring, in real good running order, good top and side curtains, upholstery and rubber ... $125

A. E. HUMPHRIES MOTORS, LTD.
Phone 476 Open Evenings 925 Yates St.

OUR USED CARS ARE THOROUGHLY AND COMPLETELY RECONDITIONED

WORN or broken parts are replaced by new, and we invite you to inspect our records for your own information.

TOURING car, in good running order, completely equipped. A snap at ... $145

TOURING, completely reconditioned motor, new lacquer finish, good value at ... $225

1927 TOURING, mechanically perfect, finish like new, guaranteed ... $410

TUDOR SEDAN, shock absorbers, new rear-end, a five-passenger closed car for ... $235

1925 TUDOR SEDAN, reconditioned and refinished in new lacquer, five tires, bumpers, snubbers, speedometer, spot light, etc. Guaranteed at ... $385

LIGHT DELIVERY, equipped with four new tires, motor in good running order, good value at ... $90

Terms Open Evenings Trades

NATIONAL MOTOR COMPANY, LTD
Phone 4900

THREE SPECIALS

McLAUGHLIN Master Six, in excellent condition, good tires, for only ... $100

McLAUGHLIN, 1920, splendid running order, tires, side curtains, top and everything in good order; only ... $75

1925 FORD Touring; a real buy for a car in such good condition ... $125

McRAE, MELDRAM MOTORS, LTD.
Phone 1693 653 Yates St.
Oakland and Pontiac
Open Evenings

JAMESON MOTORS LTD.
THE HOME OF STUDEBAKER PLEDGE PLAN RECONDITIONED CARS

STUDEBAKER DICTATOR Coach, fully equipped, four-wheel brakes ... $1095
Guaranteed, also 5 days' trial.

ERSKINE Sport Coupe, 1927 model, with rumble seat; car almost new, fully equipped. Snap for ... $1045
With new car guarantee

STUDEBAKER Big 6, 7-passenger, like new; finished in Duco. Fully equipped ... $750
Guaranteed under Studebaker Pledge, also 5 days' trial.

JAMESON MOTORS LTD.
740 Broughton St. Phone 2246

YOU WILL AGREE
OUR USED CARS
ARE
THE GREATEST VALUES
NOW
ON THE MARKET

It Will Pay You to Investigate

HERE IS ONE:
1927 STAR TOURING, the latest used model in this make. A sample of fine value at ... $650

HERE IS ANOTHER:
1927 FORD TUDOR, fully equipped and hardly used, very few like it ... $650

AND ANOTHER:
STUDEBAKER BIG SIX TOURING, in exceptionally good mechanical condition. You will be astonished at such a fine car for ... $250

ALSO REAL VALUE:
1923 FORD ROADSTER, fully equipped ... $400

A WONDERFUL BUY:
1925-26 ESSEX COACH. They are all good, but hard to find at this price ... $650

A. W. CARTER, LIMITED
Phone 660 851 Yates Street

HUDSON SUPER-SIX AND ESSEX SUPER-SIX

A SAVING OF OVER $400

1928 MODEL BUICK MASTER SIX SEDAN, in perfect condition. Delivery May. Owner going to England.

MASON, Richmond Court, Oak Bay Avenue.
Telephone 6596Y.

AUTOMOBILE BARGAINS

1923 JEWETT DE LUXE TOURING ... $850
EIGHT-CYL., 4-PASS. ROADSTER, special top, many extras; driven by mechanic. Snap ... $500

MORRIS AGENTS
THE MECHANICAL MOTOR WORKS, LIMITED
2015 Oak Bay Ave., Victoria Phone 5864

1927 SEDAN

McLAUGHLIN-BUICK MASTER "6", in beautiful condition, completely equipped with front and rear bumpers, stop and backing lights, etc. A beautiful car at a very reasonable price ... $1600

Many Others

H. A. DAVIE, LTD
McLaughlin-Buick Agency
860 Yates Street Phone 6900
Reasonable Terms

LOW PRICES ON GUARANTEED USED CARS

1926 DODGE FOUR-DOOR SEDAN, in splendid condition ... $895
1927 DODGE FOUR DOOR SEDAN ... $1095
1927 ESSEX COACH ... $895
1924 FORD SEDAN, new Duco finish ... $325
1923 PAIGE BROUGHAM ... $1050
OLDSMOBILE TOURING ... $275
BABY GRAND CHEVROLET, new paint ... $125

See the New
GRAHAM-PAIGE FOUR-DOOR SEDAN
Prices from $1,395, Fully Equipped

EVE BROS. LIMITED
903 Fort Street

65 AUTOMOBILES (Continued)

"ASK ANY PLIMLEY USED CAR OWNER"

AT 1016 YATES STREET

You Will Always Get a

GOOD DEAL ON A USED CAR

Watch Our Windows for "SPECIALS"

They Are Outstanding Buys, Both as to Condition and Value

TODAY'S BEST BUYS

CARS UNDER

$250

NO. 109W—CHEVROLET TOURING, 1921, newly Duco'd, good tires, mechanically fair ... $185

NO. 311C—OVERLAND 85-6 TOURING, four new tires, runs very nicely, condition very good ... $135

NO. 136C—FORD 1924 TOURING, paint and upholstery very good, tires exceptionally good, engine and running gear fair ... $250

NO. 209C—FORD 1922 TOURING, Delco ignition, motor and running gear in fair condition, tires in fair condition ... $85

NO. 142C—FORD 1924 TOURING, excellent mechanical condition, tires poor, appearance good ... $225

NO. 217—FORD 1924 TOURING, mechanically perfect, new paint, tires fair ... $210

NO. 149P—HUDSON 1914 TOURING, very good tires, runs very nicely. What offers?

CARS UNDER

$500

NO. 50P—BUICK 1922 TOURING, engine in fine condition, tires and body fair ... $450

NO. 70C—FORD 1926 TOURING, tires fair; body, good paint, upholstery O.K.; mechanically O.K. ... $300

NO. 104C—FORD 1925 COUPE, new Duco, Ruckstell axle, excellent mechanical condition. Very good ... $400

NO. 175C—STAR 1924 TOURING, newly Duco'd, fair rubber, upholstery good, runs very nicely ... $360

NO. 306W—DODGE 1922 TOURING, very good tires, excellent running condition, new battery, appearance very good ... $300

NO. 145C—MAXWELL 1922 TOURING, four practically new tires, disc wheels, engine fair, body fair ... $285

NO. 137C—BUICK FOUR-CYLINDER 1924 TOURING, good tires, fair paint, good upholstery, engine fair ... $460

Established 1893

THOS. PLIMLEY, LTD.

1016 YATES 1025 YATES
PHONE 697 PHONE 113

OPEN EVENINGS

"IF YOU GET IT AT PLIMLEY'S, IT'S ALL RIGHT"

THIS WEEK'S SPECIALS

1926 STUDEBAKER Sedan. This car looks and runs like new. New rubber and has had the best of care ... $1200

1926-7 HUPMOBILE "8" Sedan; has numerous extras and is in excellent condition ... $1485

CONSOLIDATED MOTORS (VICTORIA) Limited
968 Yates Street Phone 3174
Open Evenings, 7 Till 9 o'Clock

1 ESSEX COACH, THIS YEAR'S LICENCE, new paint and overhauled; this is a bargain. 1 Hudson Sedan, has lots of pep. Malahat on high; $550; full balloons, 32 x 3.20. 1925 Ford, $85. 1921 Ford, $65, this year's licence and in good shape. We have cheap rebuilt truck, 3¼-ton Federal, 5-ton Federal, 1 Federal-Knight, self-starter, electric lights. 1-ton Commerce, has this year's licence. 5-ton trailer, with cheese block and bunk, $3.50, complete. We have two-ton trailers from $100 and up. We have parts for all makes of trucks.

CLARKE'S GARAGE
951 View Street

65B WANTED

WANTED — BEST FIVE-PASSENGER gear shift car that $300 cash will buy. Box 692, Colonist.

WE CAN SELL YOUR CAR. MASTERS Motor Co., Ltd.

69 BUSINESS OPPORTUNITIES

A COMPLETE LIST OF BUSINESSES FOR SALE—Grocery, confectionery and hardware stores, hotels with beer licence, apartment houses, sawmills, etc.

PEMBERTON & SON
625 Fort Street Phone 388

CONFECTIONERY STORE — Important corner, deriving business from school and apartment houses. Turnover averages $500 a month. Rent, including furnished living quarters and heat, $30. Price asked ... $800

SEASIDE TEAROOMS and Dancing Pavilion, situated on finest accessible bathing beach on the Island. Owner states can clear $3,000 for Summer season. Lease $700 a year. Sell furniture, fixtures, boats, etc., for only $2,500.

GOOD ROOMING HOUSE, 8 large rooms, 2 bathrooms. Monthly income averages about $115. Rent $25.

AN OPENING. Start your own business. We offer you the chance of getting a business corner on Fort Street, with large house in good shape, ground enough for a store addition. Fine location for BEAUTY PARLOR. Situated right in apartment house district. Let us point out its advantages. Price only $2,300. Speculative value excellent.

PEMBERTON & SON
625 Fort Street Phone 388

BUSINESS WANTED, ANYWHERE, THAT $600 will handle. Full particulars, confidential. Box 596, Colonist.

BAKERY, ICE CREAM, ETC., STORE. Fine position at car terminal. Big trade done all year. Summer rush now beginning. Investigation welcomed. Price $2,000 or offer. Grimshaw, 634 View St.

BARGAIN — CANDY, TOBACCO, ICE cream, etc., store, on principal street. Modern fittings. Rent with living quarters, $20 monthly. Price, including house furniture, only $850 all. Grimshaw, 634 View Street.

FOR SALE — SECOND-HAND FURNIture store and auction rooms, good cash trade, steadily increasing. Nice location, suitable for couple. Good stock. Price $1,000. Would consider exchange. Apply Box 790, Colonist.

FOR RENT AND LEASE—GARAGE building, View Street, near Douglas; suitable parking station and service. Phone 5178L, or owner, 1375 Verrinder Avenue, Victoria.

To Out-of-Town Subscribers

Out-of-town subscribers who wish to answer advertisements in which only the telephone number of the advertiser is given may mail their replies to The Colonist, and The Colonist will communicate such replies to the advertiser.

69 BUSINESS OPPORTUNITIES (Continued)

FOR SALE — IMPORT, EXPORT AND commission agents business, owner leaving country, offers considered. Box 541, Colonist.

IF YOU HAVE $1,000 TO INVEST IN A business with a foundation and a future, write to Box 838, Colonist. This price includes all fixtures, fittings and utensils. No agents.

PROFITABLE COUNTRY BAKERY AND LIGHT GROCERY BUSINESS

GOOD OVEN AND FIRST CLASS equipment. All necessary fixtures. Property can be had at reasonable rental, on lease, no goodwill to purchase.

Good proposition for baker and wife with $1,500 to invest.

GILLESPIE, HART & TODD, LTD.
511 Fort St. Victoria, B.C. Phone 3040

ROOMING HOUSE, ON SEAFRONT, close to car; nine rooms, well furnished, paying well, low rent; $850. Near Parliament Buildings, twelve rooms, furnished, going concern; low rent; $850. Twenty-six rooms, central, $2,700. Furniture and second-hand store, business well established, $1,500. Bagshawe & Co.

WE HAVE INQUIRIES FOR BUSINESS opportunity, small country grocery preferred. Communicate with Gillespie, Hart & Todd, Ltd., 611 Fort Street. Phone 3040.

WE have a well-equipped Beauty Parlor, in fine location downtown. This is a paying proposition and will bear the strictest investigation. A good living for a small investment. Owners will teach you if you are not familiar with the profession. Terms arranged.

R. V. WINCH & CO., LIMITED
640 Fort Street
Phone 3180 Evenings 3950Y

$2,000—FURNISHINGS AND LEASE OF rooming-house, close in, on good street. P. F. Higgs, 208 Pemberton Building.

$10 BUYS ROYALTY MINERAL DEED to interest in 160 acres, Upton County, in heart of producing West Texas Oil Belt and within Golden Circle as explained in our map. Only limited number available. Write quickly for particulars. Mid-Tex Corporation, 518 Dan Waggoner Bldg., Fort Worth, Texas.

$3500—NEW FIVE-ROOMED STUCCO bungalow, containing two bedrooms, 3-piece bathroom, sitting and dining-room, open fireplace. All latest fixtures in kitchen. Furnace heated. Fully cemented basement, wash tubs. Garage and newly laid out garden with grass lawns, etc., on lot 160 ft. deep. Immediate possession. Apply the Owner, 1638 Chandler Avenue. Telephone 7622 or 5631L.

69C HOTELS, APARTMENTS, ROOMING HOUSES

VALUABLE UP-ISLAND WATERFRONT guest house for sale. Ideally situated; good beach; modern conveniences. Box 9672, Colonist.

70 BOATS AND LAUNCHES

ARMSTRONG BROS.—MARINE WAYS, expert machinists. 184 Kingston Street. Phone 2034.

FISHING BOAT, THIRTY FEET, SIX horsepower Fisherman engine, $700. Empress Boathouse.

28-FT. LAUNCH, 12-FT. CABIN; ENGINE in perfect running order; newly painted. Price $600. Apply phone 7884R.

71 BUSINESS DIRECTORY

AUTO RADIATORS AND FENDERS

AUTO RADIATOR, BODY AND FENDER Specialists. Workmanship that cannot be excelled.

BURGESS BROS.
1209 Quadra Street Phone 2387

BUILDERS AND CARPENTERS

ANYTHING IN BUILDING OR REPAIRS. Phone 1798. Roofing a specialty. T. Thirkell.

BUILDING ALTERATIONS AND REpairs, estimates given. A. W. Sharpe, phone 6899R.

BRICK AND CEMENT

CHIMNEYS, MANTELS, BOILER WORK, cement work. Horspool, 363 Davida Ave., Gorge.

BATHS

CRYSTAL GARDEN—SEA WATER BATHing, hot sea water and Turkish baths. Phone 2287.

CARPET CLEANING

ISLAND WINDOW AND CARPET CLEANing Co., 917 Fort St. Phone 3815. W. H. Hughes, proprietor. Repairs, alterations, etc. Vacuums for rent.

CLOTHS

REAL HARRIS TWEED, SUIT LENGTHS by post, $2 per yard. Samples free. Newell, 404 Stornoway, Scotland.

DETECTIVE AGENCY

VICTORIA PROTECTIVE AGENCY — Civil and criminal investigators, attorneys, commercial, etc. 413 Central Bldg. Phone 3255.

DYEING

YOUR VERY BEST RUGS—YOU'RE afraid to send Oriental rugs to the cleaners. Why, there's nothing to be afraid of when you send them to the City Dye Works, because they will come back to you like new, absolutely unharmed. Telephone 78.

DRYGOODS—WHOLESALE

WHOLESALE DRYGOODS — TURNER, Beeton & Co., Ltd., wholesale drygoods importers and manufacturers. Men's furnishings, tents, "Big Horn" Brand Shirts, Overalls. Mail orders attended to.

EXPRESS AND TEAMING

DRAYMAN—JOSEPH HEANEY. OFFICE 1205 Wharf Street. Phone 171.

EMBOSSED STATIONERY

PRIVATE STATIONERY EMBOSSED IN any design or color. The Colonist Commercial Printing Dept. Phone 197.

ENGRAVING

GENERAL ENGRAVING, STENCIL CUTter and seal engraver. Geo. Crowther, Green Block, 1216 Broad Street, opposite Colonist.

FRENCH POLISHING

PIANOS, FURNITURE, STORE AND bank fixtures polished. Old Country polisher. Box 533, Colonist.

FURNITURE MOVING

ABOUT FURNITURE MOVING, PACKing, shipping or storage, see Jeeves & Lamb Transfer Co. Forwarders and distributors. Our rates on freight to Eastern points. Office phone 3567. 737 Pandora Avenue.

71 BUSINESS DIRECTORY (Continued)

GLASS

BROKEN WINDOWS, LEADED GLASS repaired. H. Burns, 1610 Davie. Phone 5877R.

HATS

1217 BROAD — ANY OLD HAT WILL look like new when we clean and reblock them. Victoria Hat Factory.

LITHOGRAPHING

LITHOGRAPHING — LITHOGRAPHING, engraving and embossing. Nothing too large and nothing too small. Your stationery is your advance agent. Our work is unequalled west of Toronto. The Colonist Printing & Publishing Co., Ltd.

LAWN MOWERS

LAWN MOWERS SHARPENED, $1; FREE delivery. Phone 817. Peden Bros., 1410-12 Douglas Street.

LAWN MOWERS SHARPENED, COLlected and delivered. Elves' Lawn Mower Shop, 1427 Broad Street. Phone 1140. Res. phone 8101L.

LAWN MOWERS SHARPENED, COLLECTed; new machines stocked; old mowers taken in trade. Carver & Son, 738 Fort Street, phone 446.

ORGANIZATIONS

BRITANNIA BRANCH, CANADIAN Legion, B.E.S.L., general meeting, first Tuesday every month.

CLUB'S GENERAL MEETING, THIRD Thursday, 8:30 p.m., Army and Navy Veterans.

GENERAL MEETING, VETERANS OF France, second Thursday, 8:30 p.m., every month.

PLUMBING

DAVID RANDALL, PLUMBING CONtractor. Good work. Reasonable prices. 2815 Shakespeare Street. Phone 6582. Estimates free.

PATENTS

ANDREW J. GRAY, REGISTERED Patent Attorney. Personal attention. 516 Pembroke Street. Phone 681.

PATENTS AND TRADE MARKS—Fetherstonhaugh & Co., the old-established firm, Rogers Bldg., Vancouver. Resident manager, Ernest E. Carver. Registered at Canadian and United States Patent Offices.

PRINTING

WHY SEND YOUR PRINTING ORDERS East, when you can get them done better, quicker, and at the same price at The Colonist Printing Department?

PLASTERING AND CEMENT WORK

J. ALLEN, PLASTERER — ESTIMATES given on plain or ornamental plastering, cement work, repairing, etc. Phone 6296, 2459 Beach Drive.

TYPEWRITERS

STUDENTS DESIRING TO RENT TYPEwriters may save money by renting new machines from us at our special rates. Phone 6852, Remington Typewriters, Ltd., 614 View Street.

WOOD

ALL BEST FIR CORDWOOD, STOVE lengths, no large knots, $7.50 per cord. Phone 1129.

ALERT DRY MILLWOOD, WOOD OF all kinds. Scotless coal. 8391L.

COOPERAGE WOOD CO. PHONE 5724. Fir millwood. Kishen Singh, Mgr.

COLWOOD WOOD CO. FIR MILLwood. Phone 8019. P. H Sundin, mgr.

WINDOW CLEANERS

DOMINION WINDOW CLEANERS, JANItor work, gutters cleared; prompt and satisfactory service. T. Payne, phone 975.

ISLAND WINDOW AND CARPET CLEANING CO., 917 Fort Street. Phone 3815. Hardwood floors waxed and polished by electric machine. W. H. Hughes, Prop.

72 PROFESSIONAL DIRECTORY

BARRISTERS

FOOT & MANZER
Barristers, Solicitors, Notaries, Etc.
Members of Manitoba, Alberta and British Columbia Bars. Phone 215.
Bank of Nova Scotia Bldg., Victoria, B.C.

MATERNITY HOSPITAL

BEACHCROFT MATERNITY HOME, 705 Cook. Mrs. E. Johnson, C.M.B. Ph. 2722.

MASSAGE

MEDICAL SWEDISH MASSAGE

PHYSIOTHERAPY, MECHANICAL Therapeutics, Radiant Light, Violet Rays, Sinusoidal Electricity. G. Bjornfelt, S.M., 216 Pemberton Blk. Phone 2494.

OPTICIAN

J. R. LE PAGE, OPT.D., 702 YATES ST. Graduate optometrist; 20 years' experience.

PUBLIC STENOGRAPHER

ETHEL SEYMOUR, 128 PEMBERTON Building, phone 8901. Authors' manuscript, law and general. Strictly confidential.

78 HOUSES FOR SALE

A TEN-ROOMED MODERN HOUSE, central; two bathrooms, furnace, gas, garden, garage. Make good hotel or suites. Phone 5178L or Box 490, Colonist.

AM BUILDING NEW HOME—HAVE FOR sale 6-room modern house, furnace, at snap price. Box 9631, Colonist.

BUNGALOW, 5 ROOMS MAGNIFICENT situation, overlooking sea and mountains, within 3-mile circle, close to Quadra. City water, 3-piece bathroom, hot and cold; open fireplace. Five large lots. $4,250, terms. Come and see. Justice, R.R. 4.

FOR SALE—SEVEN-ROOMED HOUSE, every convenience, in good condition. Nice locality. A snap at $2,200. Owner, 1151 Pendora Avenue. Phone 7034R.

FOR SALE — BY OWNER, 5-ROOM bungalow, basement, veranda, waterfront. Deep Cove. Phone 1509Y.

FOR SALE—FIVE-ROOM HOUSE, THREE lots, garage, fruit trees, close in. Phone 8049L. Cordova Bay, five rooms.

FOR SALE—SMALL HOUSE, 2292 Rutledge. Address A. Tomlinson, Royal Oak.

GORDON HEAD—SEMI-MODERN COTtage, attic and basement, ⅝ acre, garage, chicken house, fruit, sea view. Furniture optional. Owner, Ash and Pollock Roads.

HOUSES BUILT ON INSTALMENT plan. Modern homes for sale on easy terms. D. H. Bale, contractor. Fort and Stadacona. Phone 1140

78A AGENTS' OFFERINGS

VERY GOOD VALUES

A MODERN home of eight rooms, hardwood floors, two bathrooms; nice flower garden and some fruit trees, bearing, to be sold for ... $3650

$2100 WILL purchase a modern bungalow of five rooms.

Both of the above are situated in the Oak Bay District.

EAGEL & CO
Phone 532 129 Pemberton Bldg

JAMES BAY

BIJOU BUNGALOW, five rooms, modern in every respect. Cultivated garden lot, 60 x 100. Garage. Boulevarded avenue. Taxes $34.

$3000

CLARK REALTY, 639 YATES

SMALL HOME BARGAIN

BUNGALOW, four rooms. City water, light and phone. Full plumbing. Beautiful garden lot, 50 x 120, fenced. Taxes $11.

$1250

CLARK REALTY, 639 YATES

SMALL HOME BARGAIN

COTTAGE, THREE ROOMS, PANTRY, fully furnished; woodshed, coal bins, chicken runs for 100 birds; two large lots, small fruits and vegetables, fenced; city water, light and phone. One block from street cars. Taxes $15.35.

$1050

CLARK REALTY, 639 YATES

78 HOUSES FOR SALE (Continued)

ALMOST NEW STUCCO BUNGALOW, on the waterfront, gradual slope to water's edge, very good anchorage, from ¾ to an acre of land, nicely treed, with grounds artistically laid out. Bungalow consists of seven rooms, with two granite fireplaces, central heating, garage. This is an ideal spot to make your permanent home. Price $5,250. Listing No. 377.

WATERFRONTAGE

A NEW STUCCO HOME of 8 rooms, built by an Old Country contractor. Every piece of wood for panelling, etc., especially picked for the grain. Large drawing-room has open fireplace, with three large windows overlooking the water, dome ceiling with beams. Splendid dining-room with French doors, open fireplace, domed ceiling. Three large bedrooms. Owner's bedroom has large windows overlooking the water. Three-piece bathroom in white enamel, large kitchen with built-in features. Garden sloping down to the water's edge, with landing-stage for boats. Two garages. 1½ miles from centre of city. Exceptional value at only $6,500. Listing No. 132.

GORDON HEAD SEAFRONTAGE

THIS MOST DESIRABLE COUNTRY HOME, situated in the choicest part of Gordon Head, consisting of ten acres in crop, 150 pear, apple, plum and cherry trees, small fruits, strawberries, raspberries, etc. Seven-room house, fully furnished; three bedrooms, large living-room, dining-room and bright kitchen. Stable, chicken house and outbuildings, also farm implements. As a going concern. The price has today been reduced $5,000 for quick sale. Further particulars and price on application. Listing No. 56.

A BEAUTIFUL COUNTRY HOME OF TEN ACRES

CLOSE TO THE SEA AT BRENTWOOD

LARGE ARTISTIC HOUSE of nine rooms, in perfect repair, with all modern conveniences, electric light, phone, and abundance of water supplied by automatic electric pump. House has very large entrance hall and living-room with beamed ceilings and panelled walls, and large open fireplaces. Large, bright dining-room and cosy den. Owner's bedroom is very spacious, and is decorated in the most artistic manner. There are three other bedrooms besides, also furnace. Chinaman's house, chicken house, stable. Magnificent grounds with flower gardens and rustic arbors, etc. The owner has spared no expense on this property in order to make it perfect, and has given it to us exclusively, and wants us to get an offer (no reasonable offer refused), in order that he can dispose of it immediately, as unforeseen circumstances have called him abroad at short notice. Listing No. 58.

A VERY ATTRACTIVE 5-ROOM BUNgalow, on high ground. Entrance hall, large living and dining-rooms, divided by archway, having two bay windows, panelled ceiling, open fireplace, built-in buffet, pass pantry, and large, bright kitchen; two large bedrooms with clothes cupboards; nice 3-piece bathroom, separate toilet. All these rooms are papered in very attractive paperings. Cement basement, furnace, wash tubs. Garage, chicken house, and good garden with peach, pear, apple and plum trees, also small fruits. Close to car and school. $3,300, on terms. Listing No. 329.

B.C. BOND CORPORATION, LTD.
1200 Government St. Phone 346, 349

A FEW SPECIALS

CONSTANCE AVENUE, ESQUIMALT—A most delightful spot, near the sea, with charming views of the water from living-rooms and kitchen. Five-room modern bungalow, interior in excellent shape, concrete basement and furnace. Lot 60x170, fronting on two streets, with possibilities for a wonderful garden. There is no more beautiful site than this in Greater Victoria. Price $2,000; terms can be given. Immediate possession.

SIMCOE STREET, JAMES BAY, facing south, near Menzies Street, stores and car line. Handsome residence of eight rooms, well built and in fine condition. Modern concrete basement with furnace. Gas installed. Fine big garden with lawns, perennials, roses. Summerhouse, pergolas, etc. Concrete driveway to garage. Price $5,500, on terms. Immediate possession.

WILMOT PLACE, OAK BAY. A good semi-bungalow of seven rooms, with two bedrooms and bathroom downstairs, and two bedrooms up. Small conservatory, modern basement and furnace. A sunny spot, sheltered from winds, in excellent surroundings, with one of the finest small gardens that can be found anywhere, full of bloom at all seasons of the year. At a most conservative valuation this property is worth $6,000. Our price $5,500. Immediate possession can be given.

TEN-MILE POINT. The popular place for suburban residences. A fine close-in tract of 3½ acres, suitable for subdivision. $2,000.

THE ROYAL TRUST COMPANY
Real Estate Department
Belmont House Victoria

FAIRFIELD ESTATE. WELL-BUILT bungalow in good location. This dwelling is in perfect condition, has been recently reroofed, and no further repairs or replacements are necessary. It contains five rooms, entrance hall and attic. Living-room has open fireplace; dining-room is panelled, two good size bedrooms with large clothes closets, bathroom and separate toilet; full size cement-floored basement, with furnace and laundry trays. This is being offered at a considerable reduced price for immediate sale, $3,250. The City Brokerage, 838 View Street. Phone 818.

FAIRFIELD. THIS FIVE-ROOM BUNGAlow, only ten minutes' walk to post-office, with 3-piece bathroom, fireplace, wired for electric range, cement basement, furnace. Garage. Large lot. Price only $2,800.

OAK BAY—Six-room house; three bedrooms and bathroom up; fireplace, pantry, cement basement, furnace, tubs. Full lot, fenced. Newly painted and in fine condition inside. Low taxes. $4,000.

SAM CALVERT
Phone 3113 755A Yates St

GOODLAKE & WEBB

GORDON HEAD—Very prettily situated five-roomed bungalow, with ⅝ acre choice garden and fruits; good chicken house. City water and electric light. Beautiful shade trees. Close to transportation ... $3200

ELK LAKE—Six-roomed well-built bungalow, with fine view of lake, high situation. 2½ acres choice soil, good fruits, glasshouse and furnace. Also three-room good storehouse. Nice group of shade trees. Garage, fowl houses, etc. A charming home. Lots of transportation ... $6000

FAIRFIELD—Nice part, fairly close in. A really good seven-roomed house, 3-piece bathroom; cement basement, hot air furnace. Garage. Large lot in garden, paved walks. Only ... $3600

An extra attractive feature of this property is a mortgage of $1,800 can remain, FREE OF INTEREST, principal payable $15 per month.

GOODLAKE & WEBB
1006 Broad Street Pemberton Block

IN OAK BAY—NEW STUCCO FOURroom bungalow, living-room with open fireplace, two bedrooms, 3-piece bath, large kitchen with breakfast-room, nice pantry, with all built-in effects inside, entrance to concrete basement, hot air furnace, wash tubs. Garage, concrete walks. Good lot, all fenced. This will be painted any way buyer may wish. Price ... $3675

T. B. MONK & CO
Suite 11, Arcade Building, 813 View Street

JUST OFF FORT STREET, CLOSE TO ST. MARGARET'S SCHOOL—Attractive six-roomed California bungalow, consisting of reception-room with open fireplace, dining-room, kitchen and three bedrooms; built-in features, stationary tubs, all plumbing up to date. Panelled in dining-room and hall. Full size cemented basement, hot air furnace. Price (terms), $1,500 cash, balance reasonable, $4,800.

H. G. DALBY & CO., LTD.
634 View Street. Opposite Spencer's

LINDEN AVENUE, NEAR ROCKLAND—Astounding sacrifice, $5,500. Eight rooms, modern. Reception hall, open fireplace and cosy corner, usual living-room with fire grates, kitchen with gas and pass pantry, double stairway to landing and four large bedrooms, each with closet, bath and toilet separate. Basement full cement. Chinamen's room, toilet, laundry tubs and furnace. Nice garden, in lawn and shrubs. Terms arranged. Cross & Co., Belmont House, Opposite P.O.

OAK BAY, SOUTH OF THE AVENUE—Two living rooms, open fire, kitchen, pantry. Upstairs, Three bedrooms and bath. Garage. Lot 60 x 120. Price $3,900.

C. S. MARCHANT
Phone 5674 120 Pemberton Bldg

78 HOUSES FOR SALE (Continued)

OAK BAY
A
VERY LOVELY HOME

IT is seldom that a home of this character is offered in the real estate market. It is contained in attractive grounds with lawns, shrubs, flower gardens, and oak trees, situate a comfortable distance from the road. It contains large entrance hall with glass doors to a very attractive living-room, large open fireplace, dining-room, and through glass doors to a sun-room. There is also a den on this floor, with a fireplace. Kitchen and pantry. ALL HARDWOOD FLOORS ON THIS FLOOR.

On the second floor are four bedrooms, all with clothes closets; off one bedroom is a complete bathroom. There is also another bathroom for general use. Another attractive feature is the sleeping porch, which has a wonderful outlook.

The basement is full size, with a garage included. HEATING IS BY HOT WATER. This is not an old home, being built in recent years. PRICE

$12,500

BROWN BROS. & ALLAN LTD.
711 Port Street Phone 6706

SPECIAL OFFERINGS

JOHNSON STREET—Seven rooms, in good condition, 3-piece bathroom, usual conveniences. Price only $1,500.

SCOTT STREET—Newly painted five-room bungalow, pantry, basement, etc. Price only $1,050.

ROSE STREET—Cosy home of five rooms, usual conveniences, bath and toilet. Price $1,050.

P. R. BROWN & SONS, LTD
1112 Broad Street Phone 1076

WHY RENT?

MODERN FIVE-ROOM BUNGALOW, good street, near Jubilee Hospital. Full basement, new furnace. Full lot. Garage. NEW LOW PRICE, including all the furniture, $2,550, on terms of $250 cash, balance $30 per month, including interest. MUST BE SOLD QUICKLY.

L. M. ROSEVEAR
Phone 5900 312 Union Bldg

NO CAR FARES—CLOSE TO CENTRAL Park, well-built home of six rooms; full size lot, garage, furnace, fireplace and built-in features. Price $2,600, on terms. This is away below the actual value.

A. A. MEHAREY & CO.
624 Fort Street Phone 3208

LAKE AND SEA FRONTAGE
SUMMER CAMPS AND HOMESITES

PROSPECT LAKE—Fully furnished lakeside cottage, nicely situated.

LANGFORD LAKE—Cottage with waterfront.

LANGFORD LAKE—Acreage, overlooking lake, $150 per acre.

SHAWNIGAN LAKE—Cottage and furniture at bargain price.

TEN MILE POINT—Good-sized lot with waterfront.

GORGE WATERFRONT—Lovely ¼-acre lots, with fine frontage.

SAANICH ARM—Fronting on sandy beach, large lots, from $750 up.

ALBERT HEAD—Cottage and 5 acres, with frontage on nice beach. Ideal Summer or permanent home. $4,000.

CORDOVA BAY—Lots and cottages and acreage.

UPLANDS SUBDIVISION

DELIGHTFUL HOMES and building sites. Ask us for details.

HEISTERMAN, FORMAN & CO.
Phone 55 603 View St.

WE BELIEVE THIS IS THE BEST OFfering of a six-room bungalow in the city of Victoria at the price. Music-room with built-in bookcases and window seat, large living-room with open fireplace, built-in seats, beamed ceiling; divided by archway from cosy dining-room, beam ceiling, with built-in buffet. All these rooms have edge grain OAK FLOORING.

Two large, bright bedrooms with clothes cupboards. Kitchen with every conceivable built-in feature. Cement basement, hot air furnace. Good garage, full width cement driveway. Concrete walks. Good large lot.

If you are in the market for a home, you can save money by seeing this home before buying elsewhere. Listing No. 256.

B.C. BOND CORPORATION, LTD
1200 Government St. Phone 345

HOME IN OAK BAY

$4200—BUNGALOW of six rooms, built-in buffet and bookcases, panelling, and floors partly hardwood. Full cement basement, hot air furnace. House is in good order and just newly painted. Five minutes from the beach and 1½ blocks to the car.

OFF OAK BAY AVENUE

$3500—ATTRACTIVE home of five rooms, double living-room, two bedrooms and bathroom. Plumbing modern and of the highest quality. Cement basement with hot air furnace. Playroom in basement. House is in first-class condition. Garage. Large lot, with flower garden and tennis court.

A. W. JONES, LIMITED
1002 Broad Street Phone 133

6-ROOMED HOUSE, CONVENIENT TO park, beach, and within walking distance of business.

BEING SACRIFICED
PRICE ONLY $2,350

Situated on a good lot with concrete walks, and surrounded by good homes. Full concrete basement, wash trays, fireplace in living, also dining-room. This property returns $25 a month in rental. As an investment or a home, we can recommend it.

4-ROOMED COTTAGE in Burnside district, with a double garden lot and garage. This property can be handled with a cash payment of only $100 and balance at the rate of $15 per month, including interest. Total price $1,000.

UPLANDS IS PRE-EMINENTLY A HOME DISTRICT

We have entire listing of the above property.

Beautiful view lots from $1,515 up.

BRETT & KER, LTD.
Real Estate, Insurance and Financial Agents
Corner Government and View Streets
Phone 122

$3000 IS A SMALL PRICE FOR A good house in Oak Bay, but we can deliver this one. Living-room, dining-room with fireplaces, three bedrooms, modern bathroom, garage. There are some fine fruit trees in full bearing, and the house is bowered in flowers and foliage. Short distance from street car and on one of Oak Bay's best streets. Phone us for appointment to see this, as it is a real bargain.

R. V. WINCH & CO., LIMITED
640 Fort Street
Phone 3180 Evenings 3950Y

$950—UNFINISHED COTTAGE, BRICK chimney, city water and light available, close to school and bus. Stands on 1½ acres land, with small barn and shade trees. Ideal small ranch. $200 cash.

$2000—CLOSE to St. Margaret's School—Bungalow of 5 rooms, fireplace in living-room, leaded windows in den, full basement. Terms $400 cash, bal. as rent. Very good furniture can be bought in situ if desired. P. F. Higgs, 208 Pemberton Bldg.

78 HOUSES FOR SALE (Continued)

A VERY CHOICE
RESIDENTIAL SITE,
WITH RESIDENCE,
ON ROCKLAND AVENUE

WE have for immediate sale one of the most charming homesites on Vancouver Island, being situate on Rockland Avenue and comprising about 2½ acres, together with dwelling. The land is beautifully treed with oaks, parklike, and could be made a most charming miniature estate. There are very few properties with an outlook such as this. Further information may be obtained at this office. Price is only ... $11,000

OAK BAY HOMES
FROM $1,700 TO
$15,000

FOUL BAY ROAD—A very comfortable and well-arranged bungalow of five rooms, in good condition, modern plumbing, etc., but no basement. Stands on a good size lot. Taxes about $24 per annum. Price, on terms ... $1700

SOUTH HAMPSHIRE ROAD—A brand new five-room stucco bungalow, with every convenience. Exceedingly well planned, bright and cheerful. Nicely situated and is of the very latest type. Built-in fixtures, etc. Good size lot. Garage with access from the house. This is one of the most compact small bungalows in the district. Price, on terms ... $4500

A HANDSOME dwelling on one of Oak Bay's best streets. It is of eight rooms and possesses every known convenience, hot water heated. Large and attractive grounds, with access to rear. Price, on terms ... $15,000

CHARMINGLY situated amidst oaks, other trees and shrubs, comprising about an acre, a very nice ten-room dwelling, with every convenience that a spacious and modern home calls for. Space will not permit of details, but all particulars will be promptly furnished upon request. Price, on terms ... $18,000

B.C. LAND & INVESTMENT AGENCY, LTD
922 Government Street Phone 125

$2650

CHARMING MODERN FIVE-ROOM BUNGALOW. GARAGE. GOOD LOCATION. Owner has priced this property to sell. If you are looking for a good buy, see this offer. Front hall with cloak alcove, living-room, dining-room with built-in buffet and open fireplace, large bright kitchen, two nice bedrooms with clothes closets, 3-piece bathroom, basement, furnace; at $2,650. Easy terms can be arranged.

VICTORIA REALTY CO.
515 View Street Phone 3036
"RELIABLE REALTORS"

OAK BAY

$2500—HERE is a real buy in a semi-bungalow of 5 rooms, that only needs a little touching up to make it a most comfortable and attractive home, with 2 large lots, well laid out in shrubs, flowers and about 20 fruit trees in full bearing. See them now in full blossom.

LEE, PARSONS & CO., LTD.
1222 Broad Street

"OUR EASY PAYMENT PLAN"

$12 PER MONTH AND $100 CASH buys cottage, two rooms; city water and electric light, ¼-acre lot, with fruit trees. Price ... $600

$5 PER MONTH and $25 cash down, buys ¼-acre lots, clear, and good soil. Price $175 each. On good streets, city water, electric light and phone.

5-ROOM SHACK, ¼ acre, on a good corner; fenced; chicken runs and fruit trees, for $600. $200 cash, balance monthly.

GOOD LEVEL LOT in Oak Bay, for $100.

HERE IS THE BEST BARGAIN WE have been able to offer for several years. Just outside city limits, semi-bungalow, 7 rooms; large pantry and bathroom; open fireplace. Extra large porch. Concrete foundations; full basement, and please note size of lot, 60 x 245, fronting on two streets. Good garden, with a nice gentle slope. High and dry, with a good view. Garage. Price only $1,800. Terms, about $600 cash, balance monthly payments at 6%.

ARTHUR E. HAYNES, LIMITED
Real Estate and Insurance
733 Fort Street Phone 319

EXCEPTIONAL VALUES

$3000—TWO NEW FOUR-ROOMED BUNGALOWS, STUCCO FINISH, SOUTH OF OAK BAY AVENUE.

$3750—LOVELY FIVE-ROOMED BUNGALOW ON HALF-ACRE LOT. NUMEROUS OUTBUILDINGS FOR LIVESTOCK. HIGH LOCATION.

$4350—SPLENDID BUNGALOW OF FIVE ROOMS, IN THE MIDST OF A PICTURESQUE HALF-ACRE LOT, IN LARGE AND SMALL FRUITS. A HOME YOU COULD LIVE COMFORTABLY IN, AND WITHIN EASY REACH OF THE CITY.

R. G. CHRISTY & CO., LTD.
623 Fort Street Victoria, B.C.

A FULLY MODERN 7-ROOMED HOUSE AND 3 FINE LOTS: PRICE

$3250

THIS IS A SPLENDID LITTLE INVESTment, as the house is divided into two suites and the ground floor suite is rented at $25 per month. The upper suite contains four rooms, each has its own bath and toilet and separate entrance. Attractive well built house, large rooms. Nice grounds. Special reasons for sacrificing. Well worth $5,000.

ROBERT GRUBB & CO.
1112 Government St. Victoria

$2200—FOUR-ROOM FULLY FURNISHED BUNGALOW, in perfect condition inside and out. There is piano and nearly new Monarch range, and all furniture good. Basement and furnace. Close car and bus. You can't afford to pay rent when you can get a bargain like this, on terms.

W. J. GILLILAND & CO.
1303 Douglas Phone 5592

SEE THIS TODAY

$7250—HOME suitable for a doctor, near Central Park. We offer a beautiful modern home of seven rooms, living and dining-rooms open up 40 feet in length, large hall and beautiful stairway to a landing with stained glass windows and seat, den or office off hall, 14 by 16, full concrete basement and furnace, garage and cement drive; lighting fixtures of very expensive type, and all carpets and linoleum go with house. Built in 1913 and only occupied by present owner. Terms to suit.

ALDER & SONS, LIMITED
Phone 3615 317 Central Bldg.

THREE "WORTH-WHILE" PROPOSITIONS

$3150 — OAK BAY—Lovely 4-room modern bungalow; high location, choice fruit trees, close to car line. Real value at price offered. Easy terms.

$2400—JAMES BAY—GOOD 5-ROOM bungalow; nice home for a family, garage, etc.; close car line and walking distance to city. Moderate sum down and balance about $15 per month, with NO INTEREST.

$2100—GORGE—Fully furnished 5-room bungalow, 3-piece bathroom, full basement, etc. Taxes $7. Easy terms.

E. E. HEATH
620 Yates Street Phone 686

78 HOUSES FOR SALE (Continued)

PEMBERTON & SON
We Write All Classes of Insurance, Including Life

OAK BAY
WE SPECIALIZE IN OAK BAY

A SURVEY OF THIS DESIRABLE DISTRICT has given us complete listings, and we are in a position to place before purchasers all Oak Bay houses that are at present on the market. This naturally saves much time to intending purchasers. A VERY CHOICE AND COMPREHENSIVE SELECTION of five and six-room bungalows at prices ranging from $4,500 upwards.

WE RECOMMEND THE FOLLOWING
MOST ATTRACTIVE SIX-ROOM SEMI-bungalow, close to beach, car line and Oak Bay Hotel. This house is stucco construction, stands on two highly improved lots with over thirty young fruit trees, in good condition. Downstairs, drawing-room, dining-room, bedroom, kitchen, two bathrooms, upstairs, two bedrooms. Hot water heating. Uninterrupted outlook. Garage for two cars. This most attractive home in excellent condition. Price $8500

6-ROOM SEMI-BUNGALOW ON ST. Patrick Street. Drawing-room, dining-room, kitchen and one bedroom downstairs; upstairs, two bedrooms. Hot air furnace. This house is on a forty-eight-foot lot, lies between Oak Bay Avenue and Windsor. The house is in good condition and the price of $4,200 is unique for this locality. We especially recommend this. Exclusive agents.

GLORIOUS UPLANDS
WE HAVE COMPLETE LISTINGS OF this subdivision and are now in a position to offer lots from $2,500 up. We can sell good view lots from $2,500 to $3,500. We specially advise the purchase of these lots as their number is limited.

BEAUTIFUL LITTLE HOME on two nice lots. Garden, garage and chicken houses. Large living-room and fireplace, two bedrooms, kitchen, and fine veranda. Low taxes. Only $1250

$2650—EXCELLENT SEVEN-ROOMED HOUSE, on very attractive boulevarded street, one block from beach and car line. Fine garage and good garden.

HOT WATER HEATING
$2850—SIX-ROOMED HOUSE, very attractive appearance and in A1 condition. Full-sized cement basement. Hot water heating plant, practically new. Convenient to car line and beach.

SEASIDE COTTAGE
$1250—FIVE ROOMS; large lot, fruit trees. Low taxes. Near beach end car line. JAMES BAY.

$2650—SIX ROOMS, semi-bungalow, large lot, fine shade trees. Near Beacon Hill Park, beach and car line.

BUILDERS' OPPORTUNITY
THREE FINE LEVEL 60 x 130 FEET LOTS together, on good paved street, James Bay. ONLY, each $350

SIXTH STREET—Five rooms, bath and pantry, large, airy rooms. Good garden $1900

AVEBURY AVENUE—Five rooms, bathroom and pantry. Full cement basement and furnace. A very compact little house in splendid shape. We will sell this house for $200 cash and the balance as rent. Price $2100

CORNWALL STREET—Five rooms, bath and pantry, furnace. Garage. A very comfortable little home $3250

HARBINGER AVENUE—A splendid house of seven large, airy rooms, with full basement and furnace. Large lot, with garage. Must sell at once $3800

LINDEN AVENUE—A brand new stucco semi-bungalow of seven rooms, hardwood floors and every built-in feature possible. Basement, furnace and garage $6500

PRINCESS AVENUE—A splendid home of eight rooms, with very high basement and furnace. Large dressing-rooms off the bedrooms. The construction of this house is not surpassed in Victoria. Large garden, garage and cement walks $7500

10-MILE POINT
WE HAVE SEVERAL PARCELS OF LAND in this very desirable district, including some very choice waterfrontage. Electric light, water and phone available. Make an appointment to see this land.

A BUNGALOW — BARGAIN PRICE — Contains 5 nice rooms, attractive design, situated on Belmont Ave. FINE CORNER LOT, high situation. Price reduced to $3,800, or near offer; terms arranged.

NEAR ROCKLAND AVENUE—Exclusive listing. Possibly the best interior-finished semi-bungalow of its class in Victoria. All woodwork hand picked, beautiful panelling, built by mill owner for his own use. Contains eight rooms, two bedrooms down and two up, fully modern, nice location. Adjoining corner lot may be bought if necessary. Price only (terms) $7500

PEMBERTON & SON
Phone 388 625 Fort Street

OAK BAY BUNGALOW BARGAIN
SIX-ROOM modern bungalow, containing large living-room with pressed brick fireplace and bookcases, dining-room with buffet, beamed ceiling; Dutch kitchen in cream enamel, 3 good bedrooms and bath; full sized cement basement and furnace. Lot 50 x 114. Garage. Cement walks, etc. House is newly decorated and painted, and has new Duroid shingle roof.

$3900

BRANSON, BROWN & CO., LTD.
View and Broad Streets

79 WANTED TO BUY—HOUSES

SMALL HOUSE WANTED, NEAR VICtoria, as part payment for 140-acre sheep or dairy farm in the Comox Valley. Write Box 10, Sandwick, B.C.

WANTED — SMALL COTTAGE OR bungalow within three-quarter-mile circle. Box 756, Colonist.

WANTED—FIVE-ROOMED HOME ON waterfront, between Outer Wharf and Uplands. W. O. Wallace & J. W. Archer. Phone 1745.

WANTED—SMALL COTTAGE, ON OUTskirts of town. Must be prettily situated. Price about $1,500, low cash payment, balance as rent. Box 620, Colonist.

80 PROPERTY FOR SALE

A REAL BARGAIN
A 60 x 120 LOT, near Spencer's store, for a few days only, $7,000. No phone calls.

VANCOUVER ISLAND REALTY CO.
(W. O. Wallace & J. W. Archer)
1230 Broad Street
Agents for British General Fire Insurance Co., London, England

FOR SALE—CHOICE LOT ON DOUGLAS Street, or will build for tenant. Good for plumbing or motor accessories. Near Hudson's Bay. Inquire 1609 Gladstone Avenue, or 1607 Douglas Street.

FOR SALE—NICE LOT, HIGH POSITION just back of St. Margaret's School. Some building material. Inquire 1609 Gladstone Avenue.

LOT 8, MONTEREY AVENUE. BOX 193, Port Angeles, Wash.

OAK BAY, SOUTH OF THE AVENUE—Fine level lot, only $325. Andrews Realty. Phone 2736.

TWO EXCEPTIONALLY FINE WATERfront lots in Oak Bay, with 150 feet on Beach Drive and 312 feet facing on the golf links. Shingle beach and uninterrupted view of the Olympics. There are only four other waterfront lots of this nature for sale in Oak Bay and none of these offer easier facilities for building a finer home than the above.
R. V. WINCH & CO., LTD.
Phone 6180, 640 Fort St. Evenings 2956Y

WATERFRONT PROPERTIES
WE CONTROL SEVERAL LARGE HOLDINGS OF VERY SPECIAL FEATURES
R. G. CHRISTY & CO., LTD.
VICTORIA, B.C.

BUILDING LOTS
$850—ONE OF THE FINEST IN FAIRFIELD, 55 x 133. High and dry. Exclusive district. Local improvements paid. ($875, on easy terms.)

$1200—ROCKLAND AVENUE, near Government House, about 55 x 138. An absolute bargain.

$1000—WILMOT PLACE, Oak Bay. Two lots, size 100 x 163, partly rocky. Would make fine building site.

MONEY TO LOAN ON MORTGAGE
DOUGLAS, MACKAY & CO. (VICTORIA), LIMITED
Phone 617 1214 Broad St.

80 PROPERTY FOR SALE (Continued)

GOOD BUILDING SITES IN OAK BAY

WE CAN OFFER YOU SOME VERY CHOICE LOCATIONS AT FROM
$400
SEA VIEW LOTS FROM
$700

SWINERTON & MUSGRAVE, LTD.
640 Fort Street Phone 491

OAK BAY BUILDING PROPERTY
1.42 ACRES, in best residential part of Oak Bay, fronting on three made streets. Ideal for small subdivision. Nicely treed in oaks; no rock. This class of property is getting scarce.
$5000
WISE & CO., LTD.
Phone 2641 109 Pemberton Bldg.

80A BUSINESS PROPERTIES

25% NET ON THE CASH INVESTED
THIS should interest you. It can be obtained by purchasing store and apartment block, well situated. Down payment $3,500, total purchase price $8,500. Full particulars on request.
PEMBERTON & SON
625 Fort Street Phone 282

WARM AND COMPACT HOUSE, STANDING IN 10 ACRES, about half of which is in cultivation, containing two sitting-rooms, kitchen, pantry, bathroom, h. and c. water laid on; three bedrooms; two verandas. Barn, two chicken houses. Some fruit trees and garden ground. Wide river frontage. Close to church, station, school and postoffice. Price $3,500.
C. WALLICH
Real Estate and Insurance Agent
Cowichan Station, E. & N. R.

81 PROPERTY WANTED

LOT IN BURLEITH. GIVE SIZE, PRICE and location; cash. Box 656, Colonist.

82 ACREAGE FOR SALE

We Write All Classes of Insurance, Including Life

SAANICH SMALL IMPROVED FARMS
LOW TAXES

ABOUT ONE ACRE on waterfront. Four-roomed house, garage, chicken house. City water installed. Electric light and phone available. (Terms) $1300

OVER HALF AN ACRE, easily cleared, waterfront $550
Both properties 2½ miles outside city.

GOOD WATERFRONT LOT, Deep Cove $650

FURNISHED HOUSE, Deep Cove $1500

POULTRY FARM AND IDEAL COUNTRY HOME
8⅓ ACRES, 12 miles from town, practically all cleared, 3 acres timbered. Well-built 1½-story bungalow, six rooms, modern bathroom, open fireplace, full basement. Barn for four head, chicken houses, 400 brooder house, 750 chicks. Church and school one mile. Frequent bus service. Taxes $30. Reduced from $5,500 this week $3900
($1,200 down and long terms)

EVER-RUNNING SPRING CREEK
5 ACRES, ON MAIN PAVED ROAD. ALL CLEARED AND FENCED. 1 ACRE IN BEARING ORCHARD; HALF ACRE IN LOGANS. A WELL-BUILT 5-ROOMED HOUSE, CEMENT BASEMENT, CHICKEN HOUSES FOR 300 BIRDS, BROODER HOUSE, SMALL COW STABLE, WOODSHED, ROOTHOUSE, ELECTRIC LIGHT AND PHONE. ($3,750 DOWN, 6%) $4750

75 ACRES, 8 MILES OUT ON PAVED ROAD; 35 ACRES BLACK SOIL IN CULTIVATION, BALANCE IN TIMBER. LARGE BARN, GRANARY, DAIRY, ETC. PER ACRE (TERMS) $75

UP-ISLAND PROPERTY
26 ACRES, with improvements, part of which is well timbered. The property is all fenced and has an excellent water supply. Buildings consist of a new four-room bungalow, a barn and poultry house. For immediate sale this very desirable property can now be purchased for (on easy terms) $1500

IDEAL SEAFRONT FARM
640 ACRES; 30 cultivated, balance is logged-off land. There is an ample supply of water all the year round from springs and creeks. Buildings consist of a small cottage, a barn (60 ft. by 40 ft.), poultry houses, roothouse, etc. There is nearly a mile of seafrontage on this property, which makes it a very sound investment at the extremely low figure of $8600

LARGEST LIST OF FARM PROPERTIES ON VANCOUVER ISLAND

Established 1837
PEMBERTON & SON
Saanich Department
625 Fort Street Phone 388

NORTH SAANICH WATERFRONTAGE
A FEW GOOD WATERFRONT SITES for Summer homes or permanent residences, at Deep Cove, All Bay, Patricia Bay, Roberts Bay, Bazan Bay, etc.

SPARLING
At Deep Cove Phone Sidney 102Y

CHOICE SUBURBAN HOME AND FRUIT RANCH in Gordon Head. Fully modern house of six rooms, built-in features, furnace, etc. 3½ acres of rich soil, planted in logans, currants and strawberries. Garage, chicken houses, etc. PRICE ONLY $7,750, or near offer.

SMALL FARM HOME ON GOOD BUS LINE, only three miles from the city. Five-room bungalow with beautiful garden, 2 1-2 acres of land, mostly rich deep soil. A really nice place for $3,000, on terms. WE HAVE AN EXTENSIVE LISTING OF LARGE AND SMALL FARMS AND SHALL BE PLEASED TO MOTOR PROSPECTIVE PURCHASERS OUT TO VIEW OUR OFFERINGS.
P. R. BROWN & SONS, LTD.
Real Estate, Financial and Insurance Agents
1112 Broad Street Phone 1076

ACREAGE SNAP
ELEVEN ACRES, CLEARED AND CULtivated, undoubtedly the most fertile land in Saanich. Sacrificed to close an estate. Exclusive listing. cash. $1500
CLARK REALTY 839 Yates

FOR SALE—CHOICE PLEASURE AND sporting property, 100 acres. Gentleman's ten-room modern residence, good outbuildings, also cottage. Boating, fishing, shooting. Full particulars, address Fancett, 650 Admirals Road, Esquimalt. Phone 7358L2.

FOURTEEN ACRES, WITH EXCEPTIONally big frontage on good road at Langford. This will make money for someone who buys it for $1050

FOUR ACRES WITH FURnished house and some stock $3500
H. A. HINCKS, Notary Public
Langford Phone Belmont 1

IMPROVED ACREAGE AND WILD LAND. F. F. Higgs, 306 Pemberton Building.

COUNTRY PROPERTIES
$2500—BUNGALOW, FOUR ROOMS AND BATH. A PERFECT LITTLE HOME ON LARGE LOT. NEW FEED AND CHICKEN HOUSE, GARAGE, WOODSHED. ON MAIN PAVED HIGHWAY, 4-MILE CIRCLE. CITY WATER, LIGHT AND PHONE.

$2800—FIVE-ACRE RANCH WITH FOUR-ROOM BUNGALOW, BARN AND GARAGE. ALSO ON HIGHWAY.

R. G. CHRISTY & CO., LTD.
623 FORT ST VICTORIA, B.C.

160 ACRES, HIGHLAND DISTRICT, SECtion 77. Twelve miles by road. Good log cabin. $750. A. J. Gray, 615 Pembroke Street.

82 ACREAGE FOR SALE (Continued)

CHEAP SEAFRONTAGE NEAR VICTORIA
TWO HUNDRED AND SIXTY-FIVE ACRES of wild land, over half mile of seafrontage. An hour's drive from the city. Price $1,600.
JOHN GREENWOOD
1238 Government Street

163 ACRES, ABOUT TWENTY ACRES cleared; one-half mile of sea frontage. House, garage, and stable for sixteen head of cattle. Price $35 per acre, on terms.
For Further Particulars Apply to—
T. B. MONK & CO.
Suite 11, Arcade Block, 813 View Street

84 ACREAGE WANTED

WANTED—1 TO 5 ACRES, ON SHAWNIgan Lake, on south end or C.N.R. side. Please give full particulars first letter. Box 322, Colonist.

85 FARMS FOR SALE

FOR SALE — 110-ACRE FARM, 30 cleared, 20 partly cleared, balance range land with timber, all in pasture, soil clay loam; large house, never-failing stream through property. A real beauty spot, well adapted for country club, sheep, etc. Further particulars, apply Box 741, Colonist.

SIX MILES FROM VICTORIA ON MAIN East Saanich Road. 1⅓ acres all in fruit and vegetables, splendid soil. Good seven-roomed house, all conveniences. Chicken house, stabling for cows, garage for one car. There is also an up-to-date stucco tearoom, 26 x 30, with kitchen and soda fountain room; in a good season the tearoom has taken in $1,800 profit. A motor camp consisting of four furnished cabins, which rented well last season. Buildings and land have cost owner close on $10,000, going now at sacrifice, $6,000. Owner will be pleased to fetch anyone out to see this property. Terms and more information can be had by writing owner, F. M. Little, P.O. Box 681, Victoria, or phone Colquitz, 21Y after 8 p.m.

VANCOUVER ISLAND
A COMMERCIAL ORCHARD AND HOME AS GOING CONCERN
SHOWING excellent steady returns; receipts and books for inspection. Nineteen acres, all in large fruit. All fenced, only four miles out of Victoria City. Modern home of seven rooms and built-in features; barn, packing-house, garage, etc. City water and telephone. Complete with machinery, tractor, ploughs, harrow, cultivators, etc. To close an estate, price $15,000
JOSEPH C. BRIDGMAN
604 Broughton Street Victoria, B.C.

SHEEP RANCH
WITH over a mile of seafrontage. 185 acres, 50 under cultivation, balance in pasture and timber. Six-room house, good barns and sheds. Stock and machinery included. Would consider house in the city as part payment, balance on terms to suit.
J. N. HOLLAND, 308 Pemberton Blk.

$3900—LET US SHOW YOU THIS ideal eight-acre ranch. Lovely situation, good soil, grain and vegetable crop now in. Six-room modern home, fine view, dandy buildings. You'll say it is the nicest and cheapest farm you have ever seen. $700 will handle it. F. F. Higgs, 308 Pemberton Bldg.

87 FARMS WANTED

WANTED — A DAIRY PROPOSITION, close in to street car. Box 369, Colonist.

Canadian National Railways
VANCOUVER, B.C.

FOR SALE: Tug "SAANICH"

Tenders will be received by the undersigned for the Steel Tug (steam) "Saanich." Tug will be sold as is with following exceptions:
Bedding,
Linen,
Table and Galley Equipment.

Particulars:

Length	63 ft. 8 in.
Beam	16 ft. 8 in.
Depth	10 ft. 3 in.
Draft	11 ft. 0 in.
Engines	Triple expansion
Size of cylinders	10-17-28 x 24 in. stroke
Boilers	1 Scotch steel 9 ft. 8 in. x 9 ft. 6 in.
Tonnage	102.84 gross; 17.21 net

Passed Canadian Steamship Inspection June, 1927.
Tug is equipped with towing winch, electric light and searchlight.
Tug is at present in service, and arrangements for inspection can be made through Mr. J. Y. Rochester, Supt., Floating Equipment, C.N.R. Depot, Vancouver. Telephone Sey 8420.
Tenders must be delivered in sealed envelope marked "Tender re 'Saanich.'" Highest or any tender not necessarily accepted.
Tenders will close 12 noon, May 4th, 1928.
C. C. LABRIE,
Purchasing Agent.
April 20th, 1928.

PUBLIC NOTICE is hereby given that the Kapoor Lumber Co., Ltd., are using twenty-five thousand gallons of water per day out of Deer Creek in connection with their lumber mill situate on Lot 103, Malahat District, and being near Kapoor Station at Mile 35 on the Canadian National Railway.
Dated 6th April, 1928.
KAPOOR LUMBER CO., LTD.

NOTICE TO CREDITORS

Notice is hereby given that all creditors and others having claims against the Estate of Geoffrey Francis Monckton, late of Royal Oak, in the County of Victoria, British Columbia, who died on the 26th day of December, 1927, are hereby required to send particulars in writing, duly verified by Statutory Declaration, of their claims and the nature of any securities held by them, to the undersigned Executor on or before the 13th day of May, 1928, after which date the said Executor will proceed to distribute the assets of the said Estate among the parties entitled thereto having regard only to the claims of which he shall then have had notice.
Dated this 13th day of April, 1928.
G. BOWYER KITTO,
323 Sayward Bldg., Victoria, B.C.
Executor of the Estate of the above-named deceased.

Unusual Opportunity
Two Excellent Cottages Only $1,650 the Two; Terms!
Situated near beach and car line, easy walking distance from city. Recently decorated and in fine condition. Owner lives in one. Rent from the other pays taxes and upkeep. This is an exceptionally good buy at $1,650 for the two, terms. No phone information.
PEMBERTON & SON
Established 1887
625 Fort Street Victoria, B.C.

Cadboro Bay
High Elevation, Overlooking the Straits
2½ Acres
About 1½ Acres Cleared
3-Roomed Cottage
Water, Light and Phone
This Property Must Be Sold at Once and Is Reduced to
$1,950
Pemberton & Son
625 Fort St. Phone 388

New York Stock Letter

(Supplied by Branson, Brown & Co., Ltd.)

NEW YORK, April 24.—There were alternating periods of weakness and strength in the stock market, with the trend of the general list upward in the final dealings and representing issues registering a net gain for the day. The aeroplane stocks featured the trading in the afternoon and the display of strength in this group was not without its effect on the balance of the list. The rails were inclined to show better form today under the leadership of N.Y. Central, and the low priced rails especially seem to be attracting a better outside demand. Merger talk, of course, is again very much in evidence, and this may prove to be a stimulating influence in the transportation group.

Recently there have been increases in the rediscount rate in outside territory, and, as call money has been around five per cent lately in New York, many are inclined to believe that an increase may be ordered at the meeting of the New York Federal Reserve Board on Thursday of this week. Developments in the oil industry are of a more constructive character, and business in the steel industry seems to be keeping an even pace with that of a while ago. The market has been subjected to quite a little liquidation of late, and it is quite likely that the technical position is much improved. However, there is little doubt but that business has been heavy in quarters where price enhancement was significant. The next wave of outside buying is likely to centre more around divisions of the market where quietude has been more or less in evidence. The oils appear to be the more attractive and the rails, especially the low priced ones, may share to a greater degree in any outside buying movement that may get under way.

Whitney Letter

(Supplied by Branson, Brown & Co., Ltd.)

NEW YORK, April 24.—Whitney, of the Wall Street Financial Bureau, says today:

"We shall, undoubtedly, have another highly erratic opening, but I doubt that even at the low prices of the day the industrial averages will be more than a point or so lower than yesterday's close, while thereafter a well sustained rally is to be expected.

"There is not, in my opinion, any break in sight, and there is no reason for disposing of any sound issues which have enjoyed a non-spectacular market thus far this year. Recommended stocks should be held and the same issues bought during the reaction period.

"The reason for the persistent strength in the U. S. Leather issues will be revealed today. When it is realized the earnings on the common, even allowing for a $6 share distribution on the A stock, are close to $10 a share (which means that the A stock will soon be on a dividend basis) even the present prices of both issues will look remarkably low, as indeed they are.

"Continue to buy Gillette Safety Razor below 110, likewise Congoleum whenever it is obtainable around 30 and Goodrich within the previously recommended range of 85-87. I consider there is little risk buying steel on the drive which broke it through 145, nor any risk in buying American Can when it can be obtained as now at practically 80 a share. Despite all the gloom attending the tobacco industry as the result of the present cut in cigarette prices, I consider it most advisable that you pick up Congress Cigar while it is obtainable in the low and middle 70s. Expect an increase in the dividend at the next meeting as a result of the continued growth in earnings."

MAYNARD & SONS
AUCTIONEERS

Instructed, we will sell at our Salesrooms, 727-733 Pandora Avenue

TODAY, 1:30 P.M.
An Extra Large Assortment of Very Select

Furniture and Effects

Including: Small Overstuffed Chesterfield, Fumed Oak Davenette, 3-Piece Mahogany Parlor Suite upholstered in Leather, Fumed Oak Card Table, Drophead Singer Sewing Machine, very good Wicker Couch with loose cushion, large Leather Upholstered Arm Chairs, Oak Morris Chairs, Roll-Top Office Desk, Mahogany Writing Table, 5-Piece Mahogany Parlor Suite, very good Couches, Brass Fenders, Wilton and other Carpets; Mission Oak Dining-Room Suite of large table, 6 full leather-seated dining chairs and buffet; Fumed Oak Dining Table with Chairs to match, other Dining Tables and Chairs, Brass Jardinieres, Loudspeaker, Edison and other Records, Jardiniere and Plants, Smith Premier Typewriter, Ladies' and Gents' Bicycles, Sewing Machines, Electric Dome, Radio with Batteries; several very good Down Beds, Springs and Mattresses; Oak Dressers and Stands; Mahogany Bed, Spring and Mattress; Mahogany Chiffonier, Children's Cots, New Congoleum Oil Squares, Baby Buggies and Go-Carts; large number of Tables, Chairs and Rockers; Pictures, Wax Dress Form, 4 Steel Ranges, small Electric Range, Kitchen Tables, Kitchen Chairs, Crockery and Glassware, Cooking Utensils, Washing Machine, Sash, Doors, Meat Safes, Pair of Cement Tubs, Garden Tools, Mowers, Hose, Etc.

And This Morning, Commencing at 10:30
Two Tons Potatoes, Pullets, Cockerels, Hens, including 35 Purebred Rhode Island Pullets, lot of Rhode Island Red Chicks; Rabbits; also a 1924 Fort Touring Car, in splendid condition.

MAYNARD & SONS
Auctioneers Phone 837

Bartholomew's
Antiques and European Furniture, Etc.
Largest Selection on the Pacific Coast
Phone 1611 and 924
1115-17-19 Fort St. 813 Douglas St.

ATTRACTIVE OAK BAY HOMESITE
Secluded, extra large garden lot. Excellent location on one of Oak Bay's best streets. Rich black soil, shade trees and hedges. All tile-drained and ready for building. Well-built garage included in price. $2000
A. S. BARTON
110 Pemberton Bldg. Phone 2691

Wholesale Row

(Revised April 24, 1928)

EGGS

B.C. Extras, doz.	.29
B. C. Firsts, doz.	.26
Pullets, doz.	.24

VEGETABLES

Carrots, sack	1.50
Beets, sack	2.00
Parsnips, sack	3.00
Mexican Tomatoes, lug	5.25
Green peas, hamp	5.25
Cabbage, per lb.	.06
Cauliflower, crate	1.40
Celery, crate	10.00
Lettuce, crate	10.00
Potatoes, sack	.80 to 1.30
Potatoes, new, sack	6.00
Spinach, box	1.15
Potatoes, sweet lug	3.50
Turnips, sack	1.35
Asparagus, per lb	.13
Cucumbers, doz	2.00 to 2.90
Green onions, doz.	.35
Radish, doz.	.45
Onions, Spanish, sack	4.00
Onions, Oregon brown, sack	6.00
Onions, Astrakan, sack	8.00

NUTS

Almonds, per lb	.24
Walnuts, Oregon, per lb.	.35
Peanuts, roasted, per lb.	.12
Chestnuts, per lb.	.10

FRUIT

Apples—	
Newton Pippins, per box	3.35
Spitzenburg, per box	3.35
Bananas, per lb.	.09
Lemons, California, per case	8.75
Cocoanuts, per doz.	1.50
Rhubarb, per lb.	.04
Oranges, per case	5.25 to 7.50

FISH (Retail)

Oolichans, per lb.	.18
Halibut, per lb.	.20 to .26
Cod, 2 lbs.	.25
Cod Fillets, 2 lbs.	.35
Soles, lb.	.15
Skate, 2 lbs	.25
Finnan Haddies, per lb	.20
Salmon, red Spring, per lb.	.35
Salmon, white, 3 lbs.	.36
Crabs, each	.15 to .26
Golden Ray fillets, per lb.	.25
Kippers, per lb.	.15
Flounders, 3 lbs.	.25
Oysters, per doz	.65
Olympia oysters, pint	.80

MEAT

Beef, steer, per lb.	.26
Beef, cow, per lb	.18
Lamb, per lb.	.31
Spring lamb, per lb.	.40
Pork, per lb.	.15½
Veal, heavy, per lb.	.20
Veal, local, per lb.	.33
Liver, per lb.	.17
Bacon, per lb.	.20 to .39
Ham, per lb.	.24 to .27
Chicken, per lb.	.37 to .39
Fowl, fresh, per lb	.28 to .34
Fowl, frozen, per lb.	.24 to .31
Duck, per lb	.35
Turkey, per lb.	.43 to .48

DAIRY PRODUCE, ETC.

Butter, cartons	.42 .44
Butter, No. 3, per lb.	.42
Lard, clear, per lb.	.17
Lard, other kinds	.17½ to .18¼
Shortening, clear, lb.	.15½
Shortening, other kinds, lb.	.16¼ to .18
Cheese, matured Ontario, lb.	.28½
Cheese, twins, per lb.	.27
Cheese, triplets, per lb.	.37½
Cheese, Stilton, per lb.	.31
Cheese, solid mild, per lb.	.28

Retail Prices

(Revised April 24, 1928)

VEGETABLES

Potatoes, local, sack	1.35
New Florida Potatoes, lb.	.12½
Kamloops Netted Gems, sack	1.50
Artichokes, Globe, each	.30
Sweet Potatoes, 4 lbs. for	.30
Mexican Tomatoes, per lb.	.35
Celery	.20
Cabbage, each	.10 .20
Beets, 5 lbs.	.15
Carrots, per bunch	.10
Parsnips, 5 lbs.	.15
Cauliflower, each	.18 .15 .25
Onions, 4 lbs.	.25
Netted Gem Potatoes, 10 lbs.	.35
Lettuce, head	.10
Asparagus, lb.	.20
Spinach, 2 lbs.	.25
Green Peas	.25
Cucumbers	.15 .20 .25
Radishes, 2 bunches for	.10

FRUIT

Apples—	
Newton Pippins	3.25 3.75
Spitzenburg	2.25
Winesape	2.75
Hothouse Rhubarb, 3 lbs.	.25
Egg Plant, dozen	.40
Bananas, dozen	.40 .50
Lemons, Cal., dozen	.22 .25 .50 .60
Navel Oranges, dozen	.36 .60
Dates, 2 lbs.	.25
New California Figs, pkt. .10, .15, lb.	.35
New California Layer Figs, lb.	.30
Spanish Cluster Raisins, box	.50
New Fard Dates, lb.	.30
Florida Grapefruit	.30 .10
New Almond Nuts, lb.	.30
California Cluster Raisins, box	.35 .25
Cocoanuts, each	.15 .20
California Marmalade Oranges, doz.	.40
Green Peppers, lb.	.40
New Zealand Onions, 2 lbs.	.25

NUTS

Walnuts, per lb	.38 .40
Pecans	.40
Mixed	.25 .35
California Soft Shell Walnuts, lb.	.40
Roasted Peanuts, per lb.	.16
Almonds	.30
Soft Shell Almonds	.40

DAIRY PRODUCE, ETC.

Butter—	
Best Alberta, cartons	.53
Comox, lb.	.55
Cowichan, Creamery, lb.	.55
Salt Spring Islands, lb.	.56
Handipats, lb.	.53
Our Own Brand, lb.	.50
Alberta Butter, bulk	.47
New Zealand Creamery	.47
Eggs—	
B.C. fresh extras	.34
B.C. fresh firsts	.30
Pullet, extra	.28

CHEESE

B.C. Cream Cheese, lb.	.40
B.C. solids, lb.	.30
Finest Ontario, mild, per lb.	.30
Finest Ontario, matured, per lb.	.40
Edam Dutch Cheese, per lb.	.65
Gouda Cheese, per lb.	.45
Gorgonzola, per lb.	.65
Swiss Gruyere, in portions, box	.50
English Stilton, lb.	.65
Imported Roquefort, per lb.	.65
Eagle Brand, Camembert, box	.65
Circle Brand Breakfast Cheese	.40
Kraft, lb.	.32
Golden Loaf	.38

FISH

Oolichans, per lb.	.15
Halibut, per lb.	.20 .25
Cod, 2 lbs.	.25
Cod Fillets, 2 lbs.	.25
Soles, lb.	.15
Skate, 2 lbs.	.35
Finnan Haddies, per lb.	.20
Salmon, red spring, per lb.	.35
Salmon, white, 2 lbs.	.25
Crabs, each	.15 .25
Golden Ray fillets, per lb.	.35
Kippers, per lb.	.15
Flounders, 3 lbs.	.25
Oysters, per doz.	.65
Olympia oysters, pint	.80

MONEY MARKETS

LONDON, April 24.—Money, 3 1-4 per cent. Discount rates: Short bills, 4 1-16 per cent; three months' bills, 4 1-16 to 4 1-8 per cent.

AT NEW YORK

NEW YORK, April 24.—Call money, firm; all loans, 5; closing bid, 5. Time loans, steady; mixed collateral, 60-90 days, 4 7-8 to 5; 4-6 months, 4 7-8 to 5 per cent. Prime mercantile paper, 4 1-4.

C.N.R. Earnings

MONTREAL, April 24.—Gross earnings of the Canadian National Railways for the week ended April 21, 1928, were $4,524,304, as compared with $4,338,393 for the same week of 1927, an increase of $185,911, or four per cent.

Chicago Grain

(Supplied by B.C. Bond Corpn., Ltd.)

CHICAGO, April 24.—Trade has been materially lighter, but from time to time through the day buying of good class, sufficient to give the market a firm tone and bring about fair advance. A study of yesterday's visible indicates that, with the present rate of decrease there is about enough Winter wheat to run to about the second week in July. Spring wheat is still in quite liberal supply, but the opening of navigation may bring about a shifting of stocks, such that supply will not be burdensome anywhere. It is thought that about a quarter of the total stock of 43,000,000 at Minneapolis and Duluth is Durums. Foreign reports continue to maintain a tone encouraging to holders here. World supply of old wheat are so closely adjusted to probable demand and outlook for new crop so much more than unusually uncertain that there is good reason to think we shall have an active wheat market for many weeks.

While current receipts of corn were light, shipping demand was active and a fair volume worked. It is said that charters for lake shipment total about 2,000,000 from Chicago and half a million from other Lake Michigan ports. Four weeks more of such reduction at Milwaukee as occurred last night and she will be entirely eliminated as a competitor and Chicago will have the lake and rail business to herself.

Oats—We have several times called attention to the vulnerable position of the shorts in July oats. Such rapid action as occurred at times today should prove a further warning.

(Supplied by Branson, Brown & Co., Ltd.)

	Open	High	Low	Close
Wheat—				
Sept.	151⅛	153⅛	150⅝	153⅛
May	154⅛	156¼	153⅝	156¼
Oct.	154⅞	156⅝	154⅛	156⅝
Corn—				
Sept.	109⅛	110⅝	106⅞	109⅝
May	105⅛	106¼	104⅝	106⅛
Oct.	109	110⅛	106⅝	109⅝
Oats—				
Sept.	47¼	48¼	47¼	47⅝
May	61⅛	64¼	61⅝	63⅝
Oct.	53⅝	55¼	53⅝	55
Rye—				
Sept.	117⅝	119⅞	117⅝	119⅛
May	131	133⅝	130⅝	132
Oct.	128⅛	126⅝	136¼	138¼

Montreal Stock Letter

(Supplied by B.C. Bond Corpn., Ltd.)

MONTREAL, April 24.—Tuesday was another poor day for the bulls of the Montreal Stock Exchange, as prices continued decidedly unsettled and touched lower levels than have been witnessed for some time. They had the satisfaction of knowing, however, that the decline was of an orderly character and was partially made up before the close. For a market that has been bulled so much for months, it has given a good account of itself, and it is evident that the great majority of people interested are of opinion that this reaction, like a good many that went before, is not the kind to be worried about. There is always a certain amount of selling at such times, but when prices go off somewhat lower there seems to be a good demand on moderate recessions. The public is so effectively sold on the idea that there will be an era of prosperity for years that any chance to get securities lower is quickly taken advantage of when the recessions come.

As is usually the case under such circumstances the volume of trading fell somewhat, but Canada Power and Paper continued a favorite, with Power Corporation following. Latest cable advices are to the effect that the bidders for B.C. Electric, which includes Power Corporation, are now negotiating privately to try and find some solution of the impasse. There was a demand for Power at the start at 87 to 88, but fell back to 86, and towards the close was firmer, touching 87. Moderate losses were general in the list, but on the curb Dryden featured with a new high at 49 1-2 on the theory that one and a half shares Canada Power and Paper will be made for each share of Dryden at $60 cash. International Utilities B was very active and rose to 11 1-4. For the time being the action of the market will depend upon the completion of the money rate revision in the United States.

Promising Report Is Forthcoming On Marmot Gold

Mr. E. P. H. Roe, of A. A. McHarey & Co., of this city, has received a message which is very encouraging with respect to the Marmot Gold property. The message comes as a report from Mr. J. R. Bancroft, consulting engineer, who has made an examination of the showings on the property. His report reads as follows:

"I am tremendously impressed with the possibilities. Six men are now working on the property. We have spotted the site of the new tunnel to tap both veins. The Harner tunnel in the upper vein is now in 130 feet. We are sampling this week and will have assays next week. A complete plant and cars, rails, pipe and ten drums of gasoline are now up to within one and one-quarter miles of the property and will be on the property within five days."

COAL PRODUCTION HAS ADVANCED

While the collieries of Vancouver Island show a slight reduction in output during the first three months of this year, the production for the whole of the province is somewhat ahead of that of the same period of last year.

Vancouver Island collieries produced 347,851 long tons, as compared with 359,849 tons last year, a decrease of 11,998 tons, but the increases scored in the Nicola-Princeton and the Crow's Nest Pass districts were substantial, the former section producing 62,902 tons, as against 52,215 tons in 1927, and the latter 274,669 tons as compared with 237,527 tons in the first quarter of 1927.

For the three months ended March 31 the aggregate output of the collieries of the province was 686,145 long tons, as compared with 650,187 long tons in the same period of 1927.

Coke production shows a falling off from 1927, the present year's output for the three months having been 18,456 tons, as against 23,767 tons in 1927.

ALICE ARM WILL HAVE ATTENTION THIS SEASON

Greater attention is to be given to the Alice Arm mining area this season as a result of the showings that have been made there during the past season. The camp is known as one of the most promising in the northern part of the province. Complete surveys of the mineral possibilities of the mineralized zone around Alice Arm will be undertaken by the Geological Survey of Canada in co-operation with the Provincial Department of Mines. Engineers of the geological survey will cover the entire mineral field tributary to Alice Arm. This survey will commence as soon as weather conditions permit.

The Provincial Mines Department will complete this work with an economic survey of the Alice Arm mineral field. This will be designed to reveal the immediate commercial possibilities of the area.

LIVERPOOL

Open: ⅛ to ¾ lower.
Close: 1 to 1¼ lower.

FOREST EXHIBIT VIEWED BY MANY

Miniature Section of Country Emphasizes Waste Caused by Fire

The Provincial Government forestry exhibit at the Home Products Fair attracted considerable attention and was a striking example of what devastating fire can do to the green countryside.

The scene represented a miniature section of timberland such as is seen on the Island, or for that matter, any part of the province. Surrounded by small fir trees was a sawmill, served by a diminutive logging railroad. Near the sawmill was a village, with roads laid out through the trees and green fields.

Across the country from the sawmill was nothing but desolate hills, with their coating of ashes and charred remnants of once valuable timber. The scene forcibly brought home the waste caused by forest fires, and was one of the centres of interest at the fair.

MONTREAL PRODUCE

MONTREAL, April 24. — Butter and cheese steady; eggs, firm:
Cheese—Westerns, 19½c to 19¾c.
Butter—No. 1 Pasteurized, 38c.
Eggs—Fresh extras, 35c to 36c; firsts, 33c to 34c.

CHICAGO CASH GRAINS

(Supplied by Branson, Brown & Co., Ltd.)

Wheat—1 N.S., 158½; 1 M., 158 to 158½.
Corn—2 M., 108¼; 3 M., 106½; 2 Y., 110½; 3 Y., 107¾ to 109½; 3 W., 107½; 4 W., 106⅝ to 107.
Oats—1 W., 70; 2 W., 66½ to 68; 3 W., 63 to 68.

BURGLAR SENTENCED

VANCOUVER, April 24. — Convicted on a charge of breaking and entering, Ray Gilmore, alias Arthur Slinn, was sentenced today by Police Magistrate H. C. Shaw to two years in the penitentiary.

THEY SUFFER NO MORE

Two Women Owe Health to Lydia E. Pinkham's Vegetable Compound

St. Adolphe, Manitoba.—"I was very weak and had great pains during my periods so that I could not sweep the floor. The pains were in the right side and extended to the left and then downwards. It seemed as if the body was heavy and upside down. It is for these troubles I took the Vegetable Compound. I

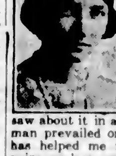

saw about it in a paper and one woman prevailed on me to take it. It has helped me in every way, the pains are less, and I have more appetite. It is a pleasure to recommend Lydia E. Pinkham's Vegetable Compound to other women."—LEA DE LORME, St. Adolphe, Manitoba.

Found Great Relief

Toronto, Ont.—"I am at the Change of Life with hot flashes, dizziness, weakness and nervousness. I had head noises and was short of breath. I was this way about six months when I read about Lydia E. Pinkham's Vegetable Compound in the newspapers. I have taken eight bottles so far and found great relief."—MRS. R. J. SALMON, 112 Lawlor Ave., Toronto, Ont.

Unless Your Car Has Perfect Lubrication Your Gasoline Is Used for Friction Instead of Miles of Power

Our Oiling and Greasing Service is one that car owners will find profitable to take advantage of.

We can tell you in a moment if your lubrication is not perfect, and poor lubrication is a car's assassin. You cannot get good running on stale oil, no matter how high grade the oil may be. It's just as necessary to change your oil as to change your clothes.

We will quote a special flat rate for the monthly lubrication, greasing and washing of your car—a rate that will save you many dollars.

Costs Money to Park on the Streets

It costs you at least 75c a day for wear and tear when you park your car on the street. Keep it off the street. All we'll charge you for safe daylight storing, per daytime, is...... **25c**

EVER TRIED "MOTOR-ELIXIR"—Only 29c Per Gallon

Matson's Service & Storage Depot
Broughton St. Opposite Broad Telephone 2886

FINANCE - COMMERCE - MARKETS

PRICE TREND FLUCTUATES DURING DAY

Violent Advances and Recessions in Some High-Priced Issues—Steel and General Motors Up

TOTAL SALES LESS THAN 3,000,000

NEW YORK, April 24.—Frequent shifts of speculative sentiment characterized today's stock market in reflection of the general uneasiness over the recent stiffening of money rates. Final quotations were irregular, but gains predominated. Total sales fell below the three million share mark for the first full session since March 9. Quarterly reports of U.S. Steel and General Motors corporations were published after the close of the market. Steel earned $2.11 a share on the common as against $1.05 in the last quarter of 1927 and $3.93 in the first quarter of 1927, which was prior to distribution of the 40 per cent stock dividend. General Motors earned $3.86 on the common, as against $2.90 in the same period a year ago. Both stocks were in brisk demand at the close, Steel showing a net gain of 1¼ at 145⅜ and General Motors ending the day four points higher at 1.87¾.

Violent fluctuations took place in some of the high priced industrials and rails. Delaware & Hudson opened 1¼ points lower at 213, rallied to a new year high at 221⅜, broke to 208, rebounded to 215 and then sank to 213⅝. Wright Aeronautical rallied from the opening prices of 124¼ to 136, and then eased to 134, up 9½ points net. New York & Harlem opened at 250, sank to 230, rallied to 300 and eased to 293, up 46 points net in order of trading. Radio rallied from a low of 172 to 179 and closed at 177, up 3½ net.

Foreign exchanges moved lower with sharp declines in Spanish, Japanese and Portuguese rates. Sterling cables ruled 3 3-32c lower around $4.88⅛.

Bond prices today failed to follow a definite trend. There was some liquidation and limiting of commitments, reflecting continued nervousness over the credit situation.

FOREIGN EXCHANGE

NEW YORK, April 24.—Foreign exchanges steady.
France—3.93¾; cables 3.93¾.
Italy—5.26¾; cables 5.27.
Belgium—13.96.
Germany—23.89.
Holland—40.27.
Norway—26.74.
Sweden—26.83.
Denmark—26.80.
Switzerland—19.27½.
Spain—16.95.
Greece—1.21.
Poland—.1125.
Czechoslovakia—2.26.
Jugoslavia—1.79.
Austria—.1410.
Rumania—.62.
Argentina—42.75.
Brazil—12.03.
Tokio—47.41.
Shanghai—63.80.
Montreal—99.99 7-16.

STERLING EXCHANGE

NEW YORK, April 24.—Demand 487¾; cables 488⅛; sixty-day bills on banks 484 3-32.

AT VICTORIA

Buying 486⅛; selling 489⅛.

(All Fractions in Eighths)

	High	Low	Last
Am. Republic	73	72	73
Allis Chalmers	133-4	133-4	133-4
Allied Chem.	159-2	157-1	159
Amerada Corpn.	38	35-6	25-5
Am. Can.	81-5	79-4	21-5
Am. Car & Fdy.	103-2	103-2	103-2
Am. For Power	20	29-2	29-3
Am. Locomotive	105-6	105-6	105-6
Am. Smelters	183-7	182-6	183-7
Am. Steel Fdy	60-6	60	60-3
Am. Sugar	28-4	68	88
Am. Sum. Tob.	59	58-8	59
Am. Tel. & Tel.	185-1	184-4	184-4
Am. Tobacco	157-7	155	157
Am. Tobacco B.	152-4	154-1	157
Am. Woolens	21-6	21-6	21-6
Anaconda	67-6	66-4	67-1
Armour A.	14-7	14-1	14-4
Ass'd Dry Goods	45-2	45-3	45-3
Atlantic Gulf	45	43-4	43-4
Atlantic Refinery	127-7	125-4	129
Atchison	191-3	189-6	190-4
Auburn Motors	138-4	137-2	137-2
Baldwin Loco.	272	272	272
Baltimore & Ohio	114-5	112	113-6
Bangor & Ar'st'k	71	71	71
Bethlehem Steel	61-7	61-2	61-8
Brooklyn Manhat	75-2	75	75-2
California Pack's	74-3	74-2	74-2
California Pete	30-7	30-7	20-7
Calumet & Aris	92	97	97-3
Can. Pacific	210-7	208-7	210-6
Cerro De Pasco	87-7	86	86-3
Certain-teed Prod.	81	60-5	91
Chesap'ke & Ohio	125-4	124-4	186-4
Chile Copper	41-4	40-5	41-4
Chi. Gt. Western	12	12	12
Chi., Mil. & St. P.	29-3	32-3	28-7
Chi. & Northwest	85	85	85
Chi. R. I. & Pac.	114-4	113-5	113-8
Chrysler Motor	68-6	67-6	68-3
Coco Cola	159-4	154	156
Congoleum-Nairn	30-2	29-6	30-3
Col. Fuel & Iron	73-3	71-5	71-5
Columbia Gas	101-4	99-2	100-6
Cons. Gas	150	147-7	149-2
Cont. Oil	17-7	17-7	17-7
Cont. Motor	11-5	11-2	11-3
Corn Products	79-4	77	77-4
Crucible Steel	88	88	88
Curtiss Aero	81-2	77	80-8
Davison Chemical	46-4	44-7	46
Dodge Bros.	18-5	18	19
Dodge Bros., pfd.	70-1	70	70
Dupont Powder	370-4	370-4	370-4
Elec. Power	40-7	40-2	40-7
Erie	56-2	55-3	56-3
Famous Players	126	124-5	126
Fox Film "A"	80-4	79-6	80
Fleischmann Co.	72-7	72	72-7
Freeport, Texas	77-2	73-7	74-3
Gabriel Snubbers	13-1	18-1	18-1
General Am. Tank	73-4	72	72
General Asphalt	88	86	88
General Cigar	88-6	88-5	88-5
Gen. Electric	163-4	160-3	162-6
Gen. Motors	188	183-6	187-6
Gen. Ry. Signal	87-6	86	87-9
Gold Dust	89-4	88-3	88-3
Goodrich Rubber	86-6	85-1	86-5
Granby	45-7	45-4	45-5
Great North. Ore	23-1	33	33
Great North, pfd	100-4	100-2	100-4
Gt. West Sug.	33-4	33-2	33-2
Greene Cananea	189-2	115-2	118-2
Gulf States Steel	84	64	84
Houston Oil	146-4	146	149-4
Howe Sound	50-2	50	50
Hudson Motor	84-2	82-4	83-4
Hupp Motors	47	45-2	47
Illinois Central	139	130	132
Imperial Oil	62-6	62-6	63-6
Inspiration	21-1	21-1	31-1
Int. Comb. Eng.	49-7	42	49-3
Intl. Harvester	244	243	244
Int'l Match, pfd.	107-6	106-4	106-8
Int'l Paper	77-2	75-2	76-4
Int. Pete	40-2	40	40-2
Int. Mer Mar., pfd.	39-4	22-4	93-4
Int. Nickel	85-4	83-6	85-2
Int. Tel. & Tel.	159	158-5	159
Johns Manville	123-4	122-2	132-2
Kan City South	55	55	55
Kelvinator	22	20-7	21-1
Kennecott Copper	84-2	83-4	84
Lehigh Valley	100-4	99-7	100-4
Louis. & Nash.	151	151	151
Mack Truck	95-5	84-1	25-1
Manhatten Elec.	53	52-3	53
Mariand Oil	43	41-7	42-2
Marlin-Rockwell	53-4	53-3	53-4
Mid. Cont'nt Pete	20-6	30-2	20-2
Miss. Pacific	42-5	49-3	49-5
Miss Pac., pfd.	110-2	110-2	110-3
Montana Power	165	164-1	164-1
Montgomery Ward	137-2	135-2	137
Nash Motors	85-7	84-6	85-6
National Biscuit	168-4	167-1	167-4
Natl. Cash Reg	58-3	57-1	56
Natl. Dairy Prod	79-5	77-6	79-1
N.Y. Air Brake	49	46	45
Norfolk & West	186-4	186-2	186-2
North American	67-4	66-5	66-6
Northern Pacific	98-5	97-6	98
N.Y. Central	178-6	179	178-2
N.Y., N.H. & Hart	62-7	61-1	62
N.Y., Ont. & West	22-3	30	33
Packard Motor	67-6	66-5	67-4
Pan. American B	50	49	49-1
Pennsylvania R.R.	68-4	68-2	68-2
Pere Marquette	127	137	127
Phillips Pete	42-3	43-3	43-5
Pierce Arrow	13-3	13-3	13-3
Producers & Ref.	23-4	23-4	23-4
Pullman Co.	84-4	24	84-2
Radio	179	172	177-4
Reading	109-4	107-1	109-1
Rep. Iron & Steel	60	59-4	59-4
Royal Dutch	47-5	47-5	47-5
Schults	64-2	63	64-2
Sears Roebuck	100-5	23-6	100-5
Shattuck-Denn	18-2	17-1	17-1
Shell Union	28-4	27-4	27-4
Simmons Co.	94-4	63-5	64-4
Sinclair Cons.	27-5	27	27
Sloss Sheffield	125	125	125
Southern Pac.	120	119-2	119-4
Southern Railway	148-4	147-3	148-4
Standard Milling	121	116	116-6
Standard Gas	67	66-4	67
Standard Oil, Cal.	60-4	59-7	59-7
Standard Oil, N.J.	44-5	42-6	43-6
Standard Oil, N.Y.	34-4	33-8	34-2
Standard Oil, Ind.	78-6	78-6	78-6
Stewart Warner	21	90-1	91
St. Louis & S. Fran.	117-2	116-7	117
Stromburg Carb.	59-1	59-1	59-1
Studebaker	64-2	63-2	62-4
Texas Co.	59-7	59-1	59-4
Texas Gulf Sulphur	72-4	71-5	72-2
Tex. Pac. C. & O.	14-7	14-8	14-5
Timken Roller	126	124-6	126
Tobacco Prod.	111-6	110-6	111-6
Union Oil of Cal.	54-3	53-3	53-6
Union Pacific	195-4	195	195
U.S. Cast I. Pipe	293-6	250	251
U.S. Ind. Alco.	114-6	113-5	113-7
U.S. Rubber	43	41-5	42-4
U.S. Steel	145-2	142-4	145-2
Underwood Typ.	87	66-2	86-2
Union Carbide	151	150-1	150-7
Universal Pipe	25	24-6	24-7
Vanadium	92	72-3	91-3
Victor Talk Mach.	84-7	83	24-7
Wabash	78-4	77	77-8
Westing. Air Br'ke	50-4	50	50
Westing. Elec.	101	29-2	100-5
White Motor	38-2	26-3	38
Willys-Overland	25-6	25-2	25-4
Woolworth	198-2	127	197-7
Wright Aer Cpn.	136	134-2	135-4
Yale Towne	20	77	80
Y'gston Sh. & Tu.	88-4	88-4	88-4
Yel Tr'k & Coach	36-2	35-3	35-6
Munsingwear	50	50	50
Gen. Cable A.	78-6	72-1	72-4

FOREIGN BONDS

(Supplied by Branson, Brown & Co., Ltd.)

Antioquia 7s, 1945, "A"	99⅛	100⅛
Argentine 2s, 1957	100⅝	100½
Argentine 6s, 1852	100½	100¼
Austrian 7s, 1942	103⅛	104⅛
Belgian 9s, 1859	100⅝	101¼
Belgian 7s, 1859	102	108⅛
Belgian 7s, 1956	106	106⅛
Brazil 6½s, 1957	28⅞	99⅛
Buenos Aires 7½s, 1947	102	103⅛
Chile 6s, 1960	99¼	99⅛
Costa Rica 7s, 1951	98⅝	99⅛
Est. Ry. 7s, 1954	103⅞	104⅛
French 7s, 1849	103⅛	108⅝
French 7½s, 1941	119	119⅞
German 7s, 1949	107	107⅛
Hungary 7½s, 1945	102¼	103⅛
Hugo Stinnes 7s, 1936	24	94⅛
Hugo Stinnes 7s, 1246	94	94⅛
Italy 7s, 1251	99⅛	99⅝
Jap 6½s, 1954	101	101⅛
Nord 6½s, 1950	102	102⅛
Paris Orleans 7s, 1954	103⅛	103⅛
Polish 8s, 1940	86⅛	66⅞
Polish 8s, 1855	91	21⅛
Seine 7s, 1842	105⅛	105⅛
Siemen & Hal. 6½s, 1251	106	109⅛
Uruguay 6s, 1860	99⅛	99⅛
Uruguay 8s, 1946	109	109⅝

SILVER MARKETS

LONDON, April 24.—Bar silver, 26 5-8d per ounce.

AT NEW YORK

NEW YORK, April 24.—Bar silver, 57 3-4; Mexican dollars, 44 3-8.

Victoria Stock Exchange

MINING

	Bid	Asked
B.C. Silver	..	1.79
Bayview	..	.10
Cork Province	..	.37
Dalhousie	..	.40
Dunwell	.21	.33
George Copper	2.50	4.00
Glacier Creek	..	.05½
Gladstone	..	.09½
Golconda	.85	.90
Independence	..	.20
Indian	..	.10½
Int. Coal & Coke	.35	.40
Kootenay Florence	.39¾	.33
Lakeview	.04¾	.05
Marmot Metals	..	.19
National Silver (G.S.)	..	.30
Pend Oreille, com.	..	21.00
Premier	2.31	..
Porter-Idaho	.84	..
Richmond	..	.20
Rufus-Argenta	..	.44
Ruth Hope	.59	.63
Selkirks	..	.05
Silver Crest	..	.12½
Silverado	.90	1.00
Terminus	..	.22
Whitewater, com.	..	2.40
Woodbine	.43	.50
OILS		
B.C. Montana	1.00M	.00⅝
British Petroleum	..	.05
Home Oil	2.22	2.60
Illinois-Alberta	.54	..
Maple Leaf	..	.17
Devenish	.30	..
LOCAL CURB		
Grandview	.55	.60
Goldsmith	..	.10
Malaspina	.16	.18
Beaver	..	.22
Caufield	15.50	17.00
Georgia River	.48½	.48
Oregon Metals	..	.90
Silvertip	..	.27
Stewart Lands	..	10.00
Wellington	.12	.22½
George Enterprise	.15	.19
Northern Light	..	.30
Marmot Gold	.11¼	.12

MORNING SALES

5 Dunwell at .24; 200 Premier at 2.32; 1,000 Malaspina at .20½; 1,000 at .20¼; 500 at .20, 1,000 Georgia River at 47¼; 100 Wellington at .22, 100 Topley Richfield at .42, 100 Home Oil at 2.20.

AFTERNOON SALES

500 Dunwell at .32; 1,000 Malaspina at .12, 1,000 George Enterprise at .18; 500 Topley Richfield at .49.

VANCOUVER EXCHANGE

(Supplied by B.C. Bond Corpn., Ltd.)

VANCOUVER, April 24.—While prices on the Vancouver Stock Exchange worked lower today, a good demand came out for shares and a heavy trade was recorded in several issues, notably L. & L., which had a turnover of 48,000 shares on a net loss of about 2c during the day. Heavy selling was also experienced in Cork Province, which forfeited 2c on sales of 17,500 shares. Grandview was traded in to the extent of 17,000 shares and closed 2¼c down at 56½c.

On a trade of 1,100 shares, Pend Oreille eased off 65c to $19, and Premier, on transactions of 2,000 shares, closed 2c down at $2.30.

Home Oil was a strong feature and in good demand, 2,800 shares changing hands with the close at $2.35, up 15c.

MINING

	Bid	Asked
Argenta	.40	.41
Bayview	.09	.09½
B.C. Silver	1.35	..
Big Missouri	.58	.60
Boundary Red Mountain	..	.02
Cork Province	.23½	.24½
Dalhousie Mining	..	.40
Daly-Alaska	..	.10
Dunwell	..	.32
George Copper	3.70	3.80
Georgia River	.46	.47
Gladstone	.07	.08½
Glasair	..	.25
Golconda	..	.86
Grandview	.56½	.59
Independence	.16½	.17
Indian	.09	.10
Int. Coal & Coke	.37	.38
Kootenay Florence	.30	.30½
L. & L.	.12	.12½
Lakeview	.04⅞	.05¼
Leadsmith	..	.06
Lucky Jim	.34	.25
Marmot Gold	.10	.12
Marmot Metals	.10½	.13
Duthie	1.10	1.20
National Silver	.12	.18¾
Pend Oreille, pfd.	1.33	..
Pend Oreille, com.	19.00	12.50
Porter-Idaho	.85½	.87
Premier	2.30	2.35
Richmond	..	.18
Rufus	.40	.41
Ruth Hope	.69	.52
Selkirks	.02	.03¼
Silverado	..	1.00
Silver Crest	.09	..
Silversmith	..	.12
Slocan King	.11	.11½
Snowflake	..	.47
Sunloch Mines	2.90	3.25
Terminus	..	.12
Toric	..	2.40
Topley Rich.	..	.42½
Wellington	.20	.21
Whitewater, com.	2.21	2.35
Woodbine	.44½	.46
OILS		
A. P. Con	.22	..
B.C. Montana	.00 1-18	.00½
Dalhousie Oil	3.00	3.05
Devenish	.20	..
Home Oil	2.25	2.50
McLeod	3.80	..
Illinois-Alberta	.53	.58

MORNING SALES

3,200 Big Missouri at 56, 2,000 Boundary Red at .01½, 1,700 Cork Province at 25, 2,000 at 35½, 350 at 36, 1,000 Dunwell at 33; 300 Duthie Mines at 1.15, 200 at 1.20; 100 at 1.22; 100 George Copper at 3.75, 3,500 Georgia River at 47, 100 at 47½, 2,000 Gladstone at 07¾; 500 Glasair at 20¼, 200 at 31, 2,500 Grandview at 27½; 4,500 at 56, 2,000 Woodbine at 44½, 1,400 at 45, 1,500 Independence at 17, 11,450 Kootenay Florence at 30, 100 at 30½, 9,000 L. & L. at 11½; 10,000 at 12, 2,000 at 12¼, 6,000 at 13½, 3,000 at 13, 1,000 at 13½; 2,000 at 13¾; 20 B.C. Electric, pfd., at 106.00, 1,000 Lucky Jim at 34, 500 at 34½; 1,000 at 35, 500 at 35½; 1,000 at 36, 5,000 National Silver (G.S.) at 19, 650 Dalhousie Oil at 2.95, 700 Pend Oreille at 19.25; 30 at 18.50, 100 Premier at 2.32, 800 at 2.33, 200 at 2.34, 4,000 Porter-Idaho at 85½, 4,000 at 86, 3,000 Ruth Hope at 52; 350 at 60, 1,000 Silver Crest at 09½, 1,000 at 10, 4,500 Silversmith at 12½; 5,000 Slocan King at 11½, 1,500 at 12; 1,000 Terminus at 17; 200 at .12, 250 Wellington at 20, 1,000 at 21½, 1,600 Whitewater at 2.35, 125 at 2.40; 200 Home Oil at 2.29, 250 at 2.20.

AFTERNOON SALES

2,000 Bayview at 09½; 500 Big Missouri at 56½, 2,500 Cork Province at 34, 10,000 at 34½; 1,000 at 35, 500 Dunwell at 32; 900 Duthie Mines at 1.10, 100 at 1.12, 50 at 1.25, 100 George Copper at 3.75, 40 at 3.85; 900 Glasair at 20; 500 Wellington at 20; 1,300 at 21, 1,000 at .20½; 100 Whitewater at 2.30, 300 at 2.31, 1,000 Woodbine at 44, 200 Grandview at 57, 200 at 57½, 500 at 59, 100 at 58½, 200 Golconda at 85, 500 at 86, 2,000 Independence at 16⅞; 1,000 Kootenay at 30; 21,500 L. & L. at 12, 6,000 Selkirks at 09; 4,000 at 05½; 1,000 at 06⅛, 1,000 at 05⅞, 3,500 Lucky Jim at 33½; 700 at 34, 500 at 34½; 500 at 36; 300,000 B.C. Montana at 00 1-12, 300 Dalhousie Oil at 3.05, 5,000 Marmot Metals at 11, 500 National Silver (G.S.) at 19⅛; 350 Pend Oreille at 12.20, 10 at 19.25, 900 Premier at 2.21, 250 Porter-Idaho at 65, 2,000 at 65½, 200 Rufus-Argenta at 41; 400 Ruth Hope at 28, 500 at 58½, 200 Silversmith at 18½; 100 Slocan at 11½, 300 Sunloch at 2.00, 234 Home Oil at 2.30; 2,800 at 2.32; 100 at 2.27.

INDEMNITIES FOR WEDNESDAY

(Supplied by Branson, Brown & Co., Ltd.)

WINNIPEG

Wheat—	Bid	Offer
July	153	156¼
May	150⅛	193⅝

CHICAGO

Wheat—	Bid	Offer
Sept.	151⅝	159¼
May	154	189⅛
July	154⅝	152⅝
Corn—		
Sept.	105⅝	111¼
May	106⅛	108⅛
July	108⅛	111
Oats—		
May	62⅛	...

NEW YORK CURB

INDUSTRIALS

	Bid	Asked
Centrifugal	.10½	.11
Checked Cab	.29½	.27½
Durant Del.	.10	.10¼
Mesabi	.23¼	.22½
Stutz	.15⅛	.18½
Tob. Prod. Ex.	.03⅞	.04
Un. Profit Shar.	.09¼	.06⅞
Un. Retail Candy	.08⅞	.09
Cities Serv., com.	.58	.58¼
Cities Serv., pfd.	1.00	1.00½
Cities Serv., bkrs.	.39⅝	.30
Am. Gas El.	1.43	1.45
Lehigh Pow. Secs.	.22	.31
OILS		
Carib.	.19	.20
Federal	.16	.18¼
Int. Pete.	.40¼	.40⅝
Marl. Mex.	.02½	.02⅝
Mexico Oil	.45	.50
Cont'l Oil	.12¾	.18⅝
Pennock Oil	.06⅛	.07
Ryan Cons.	.06⅛	.06⅞
Salt Cr. Prod.	.30	.20½
Salt Cr. Cons.	.06½	.06⅝
Wilcox	.19⅝	.20½
Conley Tinfoil	.15¼	.15½
Mount. Prod.	.35	.35⅛
Newmount	1.64½	1.65½
MINES		
Aris. Globe	.04	.05
Butte & W.	.01	.05
Cons. Copr.	.11	.11⅛
Cresson	.01⅝	.01⅞
Delores	.01½	.01⅝
Hecla	.13	.13½
Hollinger	.15½	.18⅛
J. V. Devel.	.19	.50
Kerr Lake	.50	.60
Mason Valley	.01¼	.01⅝
Nipissing	.04⅛	.04⅝
Teck Hughes	.09	.09½
Un. Eastern	.50	.60
Un. Verde Ex.	.17½	.13

Winnipeg Grain

(Supplied by Branson, Brown & Co., Ltd.)

WINNIPEG, April 24.—Wheat: The wheat market continued nervous and somewhat erratic again today, but prices held within a comparatively narrow range, but were mostly higher after the opening, which was about ½ to ¾ lower. The chief features appeared to be the light offerings and the persistent buying of October by Chicago houses, which was said to be against sales of their September. The local trade were scalping. Seaboard houses were small buyers on the early dip, but were doing nothing later, as export business over appeared to be extremely small. The cash market was still on a holiday with very little doing, demand being very quiet. There was very little coming out and all spreads were about unchanged. It is said there were export bids in the market, but they are somewhat out of line. There is no doubt that Europe will require to take a lot of wheat during the next three months and there are some signs that foreign importers are becoming anxious at the upward trend in prices shown on this side. Very unfavorable crop reports continue to come from Winter wheat territory, and it would seem that the crop is getting worse instead of better.

Western Canada weather has improved somewhat, but is still unseasonably cold in Manitoba and Eastern Saskatchewan, but is quite mild in Alberta. The forecast is now more favorable. Seeding is getting under way in many districts. Would confine purchases to the setbacks.

Coarse Grains: There appears to be a good demand for oats and rye, with export business working in both commodities. Offerings are very scarce and prices are forced up easily. Oats again made new highs for the crop year, closing 1⅝ to ½ higher, while rye closed top levels and 2¾ to 1¼ up for the day. Barley, while firm, is quiet, the demand being rather slow the past few days. Closing prices ¾ to ¼ higher. Flax: This market was higher in sympathy with other grains, closing from 1 to 1¼ higher. There is perhaps a little better inquiry for flax for the opening of navigation.

(Supplied by Branson, Brown & Co., Ltd.)

	Open	High	Low	Close
Wheat—				
July	152¼	154½	152⅝	154½
May	150½	152⅛	150⅝	152⅛
Oct.	144⅝	149⅝	144½	148¼
Oats—				
July	98⅝	69⅛	68⅝	32¼
May	73½	75⅝	72¼	75⅛
Oct.	56⅝	57⅝	56⅝	57⅝
Rye—				
July	120½	129⅝	126⅝	128⅝
May	124⅝	127⅛	134⅝	137
Oct.	115	116⅝	114¼	116⅝
Barley—				
July	22½	22¼	92	32¼
May	24	94⅝	24	24⅝
Oct.	79⅝	72¼	72⅝	72¼
Flax—				
July	197⅝	139⅝	197½	189⅛
May	184	195¼	194	195¼
Oct.	203	202½	202	202½

CASH GRAINS

Wheat—1 N., 157¼; 2 N., 152⅞; 3 N., 143⅝; No. 4, 133⅝; No. 5, 121⅝; No. 6, 112⅝; feed, 105⅝; track, 152⅛.

Oats—2 C.W., 76⅛; extra 1 feed, 72⅛; 1 feed, 71⅛; 2 feed, 69⅞; rejected, 68⅛; track, 75⅛.

Barley—3 C.W., 94¼; 4 C.W., 90⅝; rejected, 90⅛; feed, 89¼; track, 94½.

Flax—1 N.W.C., 194⅝; 2 C.W., 191; 3 C.W., 171¼; rejected, 167¼; track, 195.

Rye—1 C.W., 136½; track, 136⅝.

LIVERPOOL

Open: ½ to ⅞ lower.
Close: 1 to 1¼ lower.

MONTREAL STOCKS

(All Fractions in Eighths)

	High	Low	Last
Alta. Pacific Grain	62-4	62	62
Abitibi	78-4	77	77-4
Asbestos	32	32	32
Asbestos, pfd.	92-4	93-4	93-4
Atlantic Sugar	20	20	20
Bell Telephone	170	170	170
Brazilian Trac.	58-2	57	27-6
B.C. Fish. & Pack.	19	19	12
Brompton Paper	62	61-4	62-4
Can. Bronze	87	87	87
Can. Celanese, com.	61	61	61
Can. Celanese, pfd.	92	22	92
Can. Cement, com.	33-2	33	33-2
Can. Cement, pfd.	100	99-7	99-7
Can. Car Fdy., com.	95	95	95
Can. S.S., com.	35-4	35-4	35-4
Can. S.S., pfd.	93-4	93-4	83-4
Can. Cottons	135	133	129
Can. Ind. Alcohol	46-2	45-6	49
Cons. M. & S.	270	268	268
Dom. Bridge	85-6	85	85-1
Dom. Glass	136	136	136
Dom. Textile	134	134	124
Dryden Paper	49-4	49	49-4
Hiram Walker	61-5	91-5	91-5
Howard Smith	147-2	147	147
Imperial Tobacco	9-6	9-6	9-6
Laurentide Co.	190	189	190
Mackay Co.	120	120	120
Massey Harris	42-4	41-3	42-4
McColl Frontenac	33-4	33	33
Montreal Power	97-2	97	97-2
National Breweries	130	126-4	128-4
Ogilvie Mls. Co.	405	405	405
Penmans, Ltd.	116	112	116
Shawinigan	88-4	87-4	87-6
Spanish River, pfd.	138	138	138
Steel of Can.	319	213	213
Winnipeg Elec.	120	119-4	119-4

VANCOUVER WHEAT

VANCOUVER, April 24.—Wheat quotations, spot and en route: 1 Nor., 156⅛; 2 Nor., 151⅝; 3 Nor., 142¼; No. 4 wheat, 137⅛; No. 5 wheat, 126⅛; No. 6 wheat, 116⅛; feed, 113¼.

Latest News From Wall Street

(Supplied by Branson, Brown & Co., Ltd.)

Dow Jones says: Considerable doubt exists in high official quarters here as to the effects of increased re-discount rates now being established throughout the Federal Reserve system. However, opinion seems to incline to the view that a uniform rate of 4½% will be effected, which would put New York on the same level as the rest of the system. Competent financial authorities here hesitate to forecast the effects of the new discount rate either on stock market or on business. It is not within the ability of anyone to forecast what the market will do after a rate change is challenged. At the Treasury there is a feeling that firmer money may be only temporary.

Daily average U.S. crude oil output for the week ended April 21 totalled 2,411,922 barrels, a gain of 30,101 over the previous week. Light oil production increased 38,101 barrels.

J. S. Bache—The market would appear to be entitled to, and will be much benefited by a further period of digest readjustment movements, for out of this stage stabilization will emanate, and the way thus be paved for subsequent bullish operations.

Hornblower & Weeks—Buying of oil stocks continues of an important nature, and we again favor Sinclair for a resumption of its main advance. The general run of gasoline, oils, and especially Texas Corporation, should do better this week. Regard Montgomery Ward as a splendid buying proposition, and would also recommend buying Westinghouse Electric.

Inspiration Consolidated Copper directors re-elected.

Opinion in high official quarters in Washington inclined to view uniform re-discount of 4½% will be established.

New buying of bars, shapes and plates in Chicago district last week shows about 50% decline, compared with month to six weeks ago.

American and Foreign Power and subsidiaries in 1927 earned 68c a share on common stock.

Extra dividend probably equivalent to 1.26 on American shares in additional to regular annual dividend is expected to be declared by Belgium National Railways.

Calgary Oil Stocks

(Supplied by B.C. Bond Corporation, Limited)

	Bid
Devenish	.20
Spooner	1.25
Dalhousie	2.86
Illinois Alberta	.55
New McDougall	1.15
Royalite	58
McLeod	4.10
Vulcan	2.35
Mill City	.30
Midwest	.29
Signal Hill	.15
Mayland	1.10

TORONTO MINES

(Supplied by Branson, Brown & Co., Ltd.)

	Bid	Offered
Amulet	2.25	..
Area	18	..
Argonaut	.06½	..
Baldwin	.02½	..
Beaver	1.45	..
Bidgood	1.06	..
Buckingham	07	.07½
Coniagas	5.25	..
Duprat	.06	..
Goldhill	.23	.22½
Hollinger	16.00	..
Seagram	.31	..
Keeley	61	..
Hunton	.19¼	..
Kirkland Lake	1.86	..
Kootenay Florence	20½	.31
Lakeshore	23.25	..
Laval	.19½	..
Malartic	1.20	..
McDougall	42	..
Mining Corpn.	3.25	..
Night Hawk	06½	..
Pawnee Kirkland	82	..
Pioneer	.59½	..
Potter Dalton	.12½	..
Premier	3.20	2.35
Realty & Mines	2.70	..
Ribago	.11	..
Stadacona Rouyn	.14	.14½
St. Anthony	48	.50
Sylvanite	3.20	3.25
Teck Hughes	9.30	..
Tough Oakes	.50	..
Vipond	.63	..
Wright Hargreaves	4.65	..
Amity	29	..
Cen. Manitoba Mines	1.21	..
Capital	.14¼	..
Jackson Maning	.75	..
Bedford Mines	42	..
Noranda	12.15	18.25
Towagmac	2.96	..
Sudbury Basin	2.75	..
Pend Oreille	19.75	..
Sherritt Gordon	6.40	..

VICTORY AND WAR BONDS

VICTORY LOAN, 5½%—TAX FREE

Interest due—	Buy	Sell
1932. 1st May & Nov.	105.00	106.26
1237. 1st June & Dec.	110.00	110.25
WAR LOAN, 5%—TAX FREE		
1931. 1st Apr. & Oct.	102.00	102.25
1237. 1st Mar. & Sept.	105.25	106.10
(Payable New York)		
VICTORY LOAN, 3½%		
1232. 1st May & Nov.	103.50	103.75
1934. 1st Mar. & Nov.	104.56	104.80
DOMINION LOAN		
1928. 15th Apr. & Oct., 3%	100.30	100.55
1943. 15th Apr. & Oct., 5%	105.45	109.70
1940. 1st Mar. & Sept., 4½%	101.95	102.20
1944. 15th Apr. & Oct., 4½%	102.65	102.90
1946. 1st Feb. & Aug., 4½%	103.70	102.95
1934. 1st Feb. & Aug. (C.N.R.), 6%	Mkt.	
1957. 1st Jan. & July (C.N.R.), 4½%	Mkt.	

Add accrued interest to date:
1937. 145 days, 2.185 per $100
1822, 1932, 1934, 175 days, 2.637 per $100.
1939, 1943, 9 days, .123 per $100.
1944, 9 days, .111 per $100.
1949, 83 days, 1.123 per $1.00.
Brokerage Rate on Victory and War Loans, ⅛ of 1%.

METAL MARKETS

LONDON, April 24.—Standard copper, spot, £61 15s; futures, £61 17s 6d.

Electrolytic, spot, £66 10s; futures, £67.

Tin, spot and futures, £234.

Lead, spot and futures, £20 15s.

Zinc, spot, £26 5s; futures, £25 17s 6d.

AT NEW YORK

NEW YORK, April 24.—Copper, steady; electrolytic, spot and futures, 14 1-4.

Iron, steady; unchanged.

Tin, steady; spot, 52.50; futures, 51.87.

Lead, steady; spot, New York, 6.10; East St. Louis, 6.00.

Zinc, firm; East St. Louis, spot and futures, 5.80 to 5.85.

Antimony, 10.00.

NEW YORK SUGAR

NEW YORK, April 24.—The raw sugar market was unchanged today with a sale reported of 20,000 bags of Cuban afloat to a refiner at 4.40 duty paid. The refined sugar market was unchanged at 5.95 to 6.00 for fine granulated, with new buying still hand quarters at prices below refiners list light and supplied mostly in second-

CANADIAN GENERAL INVESTMENT TRUST

With a representative body of Canadian business men on the Board, we recommend the purchase of this security.

The fundamental principle of the Investment Trust is the distribution of risk by the investment of funds in the securities and bonds of a great number of enterprises, investments in any one security usually being limited to a fraction of the capital. Such distribution of risk seems to be one of the most practical forms yet devised to afford the investor a secure channel for profitable investments.

Latest reports of financial position and security holdings of the Canadian General Investment Trust will be furnished on request.

Branson, Brown & Co., Ltd.
Central Building Victoria, B.C.
Correspondents of Logan & Bryan
Members Winnipeg Grain Exchange, B.C. Bond Dealers' Association, Vancouver Stock Exchange, Victoria Stock Exchange
Phones: 5000 5001 5002 5003
Direct Private Connections to All the Leading Eastern Exchanges

Bonds Callable

Most Foreign and Industrial Bonds are callable at a set price. Some issues are selling over the callable price at this time and if called would result in a loss to the investor. We will be pleased to give such information relative to any securities you may be holding or contemplate purchasing, as you may desire.

WE CONSIDER IT A PLEASURE TO SERVE YOU

British Columbia Bond Corporation, Ltd.
1200 Government Street
Vancouver Victoria Nanaimo and Duncan
R. K. Boorman, Managing Director
Private Wires to All North American Exchanges. Members Winnipeg Grain Exchange, B.C. Bond Dealers' Association, Etc.
Radio Broadcast 6 P.M. to 6:20 P.M. Each Day

Two Attractive Telephone Securities

50 Shares
National Telephone and Telegraph Corp. Ltd.
7% PREFERRED STOCK
(Controls B.C. Telephone Co.)
PRICE TO YIELD 6.60%

100 Shares
Associated Telephone and Telegraph Co. Ltd.
Preferred Stock—Paying 4.00 Per Annum
PRICE TO YIELD APPROX. 7½%

R. G. CHRISTY & CO., LTD.
INVESTMENT BANKERS
Phones 375-376 623 Fort St., Victoria, B.C.

Investors Who Purchased B. C. ELECTRIC 6% Preferred Stock

at 99, were able to sell this security at a premium in less than a year, receiving a return on their investment of over

12½%

The same exchange may now be made with B.C. TELEPHONE 6% Preferred Stock.

We have a new PUBLIC UTILITY issue of a similar nature selling at par to yield 6% which we recommend as an excellent reinvestment in making an exchange of this nature.

Royal Financial Corporation, Limited
723 Fort St. H. W. MILLER, Manager Phones 1025-1026

GILLESPIE HART & TODD LTD.
FINANCIAL AGENTS
Phone 2040
BONDS STOCKS
REAL ESTATE—MORTGAGES INSURANCE
611 FORT ST.

Latest Information on Georgia River Gold and Marmot River Gold Is Available at Our Office. Place Your Orders With Us

A. A. MEHAREY & CO.
E. P. F. ROE, Manager Stock and Bond Department
STOCKBROKERS - BONDS - REAL ESTATE and INSURANCE
Corner Broad and Fort Phone 3308

PHONE 6705 711 FORT STREET
If your securities have not been reviewed lately, we shall be glad to place our services at your disposal.
Our report on your holdings places you under no obligation and the report will be sent by mail if you wish.

BROWN BROS. & ALLAN, LTD.
GEORGE S. BROWN HUGH ALLAN HERBERT A. BROWN

SAVINGS AND LOAN

In the United Kingdom there are over 2,000 Savings and Loan Associations. In the United States 13,000. In British Columbia there is one strong one with over Seven Million Dollars in savings contracts written. This is

THE GUARANTY SAVINGS & LOAN ASSOCIATION
5% Guaranteed on Savings. Loans on Homes. We Are Agents for Victoria
ALFRED CARMICHAEL & CO., LTD., 1210 Broad Street

B. C. MINING SHARES PUBLIC AUCTION POOL

LOOK!

A Stock Exchange where the Public are the members. List with us, or instruct your broker to do so. You want action—we'll give it to you. The public pay only what they bid. Those who wish to sell their shares at a certain price may reserve them until that price or better is gotten. We'll get it, too! The Pool is "going strong."

ISLAND REALTORS
Sayward Bldg. A Nice Basement Hall Per Pro. H. P. Winsby

CLINTON GOLD

Don't hesitate to buy this stock at 30 cents while you have the chance. It will cost you more soon.

GIRDWOOD & LEWIS, LTD.
Phone 380 Ground Floor, Pemberton Bldg. 618 Broughton St.

Business Opportunities

often call for the investment of money.

Regular saving will prepare you to take advantage of your opportunity when it arrives.

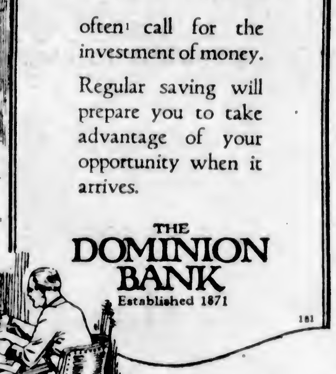

THE DOMINION BANK
Established 1871

Victoria Branch
J. R. Scoby, Manager

Mortgage Investments

Well placed MORTGAGES are a sound and safe investment. You may have money earning only three or four per cent. Why not double its earning power? To those who have money to invest and have had no experience in this class of investment, our mortgage department is always at your service. Information is gladly given.

We have a few very attractive mortgages always on hand bearing interest at 7% and 7½%.

PEMBERTON & SON
625 Fort Street Established 1887 Phones 78, 388

AMALGAMATED

IS

The ideal type of mining company. It has been organized in such a manner that 80 per cent of its share capitalization has been placed in the treasury, only 20 per cent going to the vendors. In the majority of cases the division is a 50 per cent one, while in some companies as much as 80 per cent has gone to the vendors.

IS

Under the management of men who are all individually successful in their own particular business.

Wellington Beaton
A. C. Burdick
George F. Tull
Andrew G. Larson
Henry B. Thomson
R. S. Lennie
N. T. Burdick

Are not only well known and respected in British Columbia, but combine business ability and a thorough knowledge of mining which is sufficient to assure success in any mining company.

IS

Already in control of one of the most valuable silver-lead properties in the Portland Canal district. This property alone could pay dividends on the entire capitalization of Amalgamated Mines, Limited, but the company has available to it several other equally valuable properties in the same locality and in the Kootenays, all of which have equally good prospects.

We are offering the first allotment of this stock at 50c per share

A. A. MEHAREY & COMPANY
STOCKBROKERS BONDS
Cor. Broad and Fort Real Estate and Insurance Phone 3308

GASOLINE ALLEY

Calm Yourself — By King

S'MATTER POP

A Mere Trifle — By C. M. Payne

POLLY AND HER PALS

Earned Freedom — By Cliff Sterrett

TILLIE THE TOILER

The Occasion Demands It — By Westover

TINY

The Horrible Example

KRAZY KAT

A Katty Remark

EMBARRASSING MOMENTS

JUST LIKE A MAN

By Knott

"The worst of my husband is that he is always praising his first wife to me."

"Ah," replied her friend, "you ought to be thankful for that. It shows he has a faithful heart. Now, if you were to die, think how he would praise you to number three!"

COLONIST DAILY COMIC FEATURE

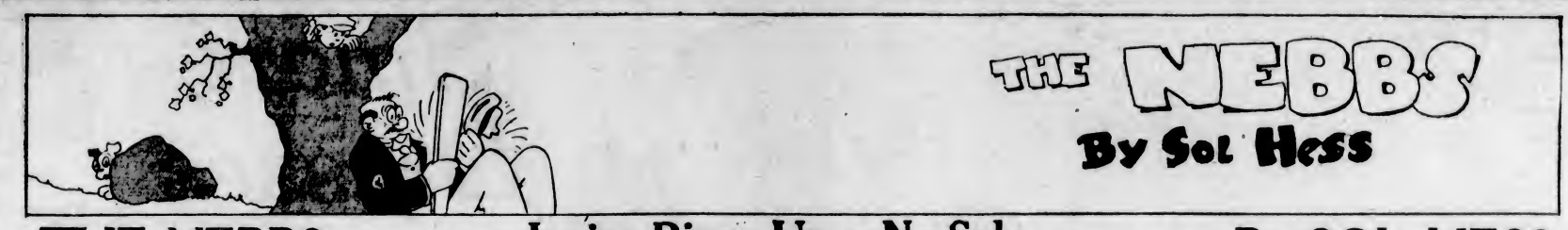

THE NEBBS - - - Junior Rings Up a No-Sale - - - By SOL HESS

(Copyright 1928—by Hall Syndicate, Inc. Trade Mark Reg. U. S. Pat. Off.) Great Britain Rights Reserved

Vancouver Island News

GOVERNOR AT FIRST MEETING

VISCOUNT WILLINGDON ADDRESSES CANADIAN CLUB AT NANAIMO

Expresses Appreciation of Members' Special Mission in Fostering Federal Spirit in Canada

NANAIMO, April 24.—The first meeting of the Canadian Club in Nanaimo was held today at the Hotel Malaspina, the members having the honor of being addressed by His Excellency Viscount Willingdon, Governor-General of Canada. The large dining hall was filled to capacity with representative citizens, the meeting being presided over by President John M. Rudd, who in appropriate remarks welcomed the distinguished visitor and introduced him to those in attendance.

The Governor-General stated he had started out from Ottawa just on a holiday trip, but already he had been called upon to address some twenty-five meetings, besides taking part in other functions. This, however, was a pleasure to him, and, while he did not intend to make a speech on the present occasion, he would be pleased to give some observations in connection with the Dominion and the part it was playing in Empire affairs. The Canadian Club, he felt, had a special mission in fostering a Federal spirit. Canada was so large that local and provincial matters often crept in to the detriment of Federal relationship. He thanked the Canadian Club of Nanaimo for the reception given him and expressed the hope that Nanaimo would share in the prosperity which he predicted would come to all sections of the Dominion.

President Rudd thanked the Governor-General for his presence and expressed the hope that Nanaimo would be favored with other visits from him on future occasions.

FORESTRY FILMS ARE APPRECIATED

Crowded Audience Enjoys Entertainment Under Auspices of I.O.D.E. at Salt Spring

SALT SPRING, April 24.—The Canadian Forestry Association gave an entertainment under the auspices of the Imperial Order Daughters of the Empire in the Mahon Hall on Friday evening to a crowded and enthusiastic audience of about 250.

Mr. W. E. Scott in the chair, gave a synopsis of the programme and introduced Mr. Wilkinson, manager of the British Columbia Forestry Association, the latter giving a very interesting address on trees, the national wealth of the country, and the association's endeavors to try and conserve the timber and create new growth in the province. He also pointed out the ravages done by fire and the necessity for the education of children in carefulness with matches and camp fires, as most of the forest fires were caused by the careless handling of these, as well as cigarette ends and cigar stubs.

A very fine set of films was put on the screen showing the primaeval forest, second growth and areas where the "red destroyer" had killed and burned up large tracts of land. The lumbering industry was next depicted from the cutting down of trees, removing logs to the logging railways or flumes, train loads going through the forests to the sea, where the logs were dumped and then hauled up the ways to the sawmill or paper mill for conversion into lumber or paper, according to the nature of the raw material.

Wonderful views of Vancouver and the surroundings, beautiful residential homes on Shaughnessy Heights, followed by views of Quebec during Winter, with all the various sports, such as tobogganning, skiing, skating, dog sleighing, etc., were shown. A final comedy of Felix the Cat, run especially for the children, but thoroughly enjoyed by both old and young, brought the pictures to a close.

Songs were sung by Mr. Stacey, the first being "O Canada," in which the audience joined, standing. Mr. Scott tendered a vote of thanks to Mr. Wilkinson and his assistants, ably seconded by Mr. W. M. Mouat, and after the singing of the National Anthem refreshments were passed around.

Much credit and thanks are due to the Imperial Order Daughters of the Empire for the smart and efficient manner in which the catering was carried out for so large a number.

The "Luxury" of a Clay Pack

By Edna Wallace Hopper

Do you regard a clay pack as one of those delightful inventions for those who can pay to look young? When your own face seems to sag, looks sallow and tired do you simply accept it as "one of those things?"

Edna Wallace Hopper as she looks today

All it needs is care. A tired skin can be remarkably refreshed by my simple clay pack.

Get a tube of Edna Wallace Hopper's White Youth Clay and apply it as directed. When you wash it off the gentle, purging action of the clay leaves a pleasant afterglow. The pores are freed of tiny, blemishing clots of dirt which become imbedded and, particularly in oily skins, form blackheads. Your face is thoroughly freed from these obstructions and the pores can function normally. The clay also is an astringent, leaving the pores closed, the skin firm and clear.

My White Youth Clay is the only product of its kind which I know. It is dainty and agreeable to use. Get it at any toilet counter, in several sizes. (Advt.)

Gives Reasons for Judgment in Nanaimo Supreme Court Case

NANAIMO, April 24.—The Hon. Mr. Justice D. A. McDonald has handed down his reasons for judgment in the action of T. R. Dixon against Nanaimo Lumber Company, which was tried at the recent sittings of the Supreme Court here. Judgment was given in favor of Dixon for $1,343.77 and costs. His lordship, in his reason for judgment, in part says:

"The contract is admitted, but the defendant contends that in a very important particular it was varied by agreement between the parties so as to provide that inspection should take place not at the point of loading but at the point of destination, after the poles had left the plaintiff's hand and at a place where the plaintiff would not be present. The agreement would put the plaintiff so decidedly at a disadvantage, and is so entirely out of accord with the usual practice and, in fact, with the agreement between the defendant and its purchasers, that the onus lies upon the defendant to establish the variation. Upon a careful consideration of the evidence, I am of the opinion that this onus has not been discharged. In other words, I accept the plaintiff's version of what took place between him and the defendant's manager.

"Further, I would say this, that, if it were necessary to a decision of the case, I should prefer the evidence of the plaintiff and the witness Whitta, who seemed to me to be an honest witness to that of the witnesses in Minneapolis, whom I have not seen and who were not cross-examined."

Mr. T. P. Morton was counsel for Mr. Dixon, and Mr. F. S. Cunliffe for the Nanaimo Lumber Company.

WOULD DESTROY EVERY POPLAR

ORNAMENTAL TREES COST NANAIMO MONEY FOR SEWER REPAIRS

Arrangements Made for Civic Welcome to Princess Elaine on First Trip

NANAIMO, April 24.—At last evening's City Council meeting, Acting Mayor Cavalsky and Alderman Hart expressed the opinion that all poplar trees in the city should be destroyed. This expression of opinion came following a motion which was passed to the effect that the city council pay the bills for repairing a branch sewer owned by Mr. James Cameron, Finlayson Street, and that the owners of poplar trees on the opposite side of the street be notified that they must cut the trees down. In accordance with a motion passed at the last meeting of the council, Mr. Cameron was present at the meeting last evening, and presented bills from plumbers totaling $41.85. He maintained that he had been obliged to repair his branch sewer, owing to its being blocked by roots from trees on the opposite side of the road. He asked that the council pay the bills. Following Mr. Cameron's explanation, Alderman Hart moved that the city pay the bills. Alderman Ironside seconded the motion.

A report from the council sitting in committee was received and adopted last evening, which recommended the acceptance of the Hospital Board's offer of the wing of the old hospital, formerly used as the maternity ward. The report stated that the building can be moved to the rear of the Nurses' Home, on the hospital ground, for the sum of $400, and they had authorized Contractor Green to go ahead with the work.

The Empire Day committee stated that the local Elks had guaranteed $500 for the hospital fund providing a licence is granted to the Conklin-Garrett shows to be held in the Ravine from May 21 to 26, inclusive. The letter asked that the licence be granted, and this has been done.

Mr. J. B. Newman, secretary of the Kiwanis Club, wrote informing the council that arrangements had been made to charter the Ss. Princess Elaine on May 5 for a nine-hour excursion to Jervis Inlet. In connection with this letter Alderman Ironside moved that the council act in conjunction with the Board of Trade in organizing some public reception for the Princess Elaine on her inaugural trip. He suggested that the same action be taken which had been the case when the Princess Patricia made her first trip. On that occasion the city had hired the band to welcome the ship into port, and had presented the ship with an inscribed name plate. Alderman Ironside's motion was endorsed, and the presentation and reception is planned to take place at 6 o'clock on the evening of May 5.

CHOICE BLOOMS AT ROYAL OAK

Spring Flower Show, Held Under Auspices of Women's Institute, Proves Decided Success

The annual Spring Flower Show, held on Saturday afternoon, at the District Hall, under the auspices of the Women's Institute was a decided success. Many visitors attended from Victoria and other nearby points, while the wealth of lovely flowers was greatly admired.

The show was opened by Mrs. V. S. MacLaughlan, superintendent of institutes, Mr. P. R. Leighton, secretary of the Island Horticultural Association, following with a short address. Mr. John Hutchinson also spoke briefly on rock gardening, and School Trustee Mr. H. P. Thorpe on the work of the children, which he considered very good. Mrs. H. Pinhorn ably filled the position of chairman. Mr. Hutchinson and Mr. Thorpe acted as judges in the various classes.

The home cooking stall, in charge of Mrs. H. D. Coton, was well patronized and was soon sold out. Tea was dispensed by Mrs. Nicholson and Mrs. Coffey.

Mrs. MacLaughlan and Mrs. Gordon were in charge of the Chinook rugs, which attracted much attention; Mrs. Peden demonstrated home-made crochet rugs and wool and silk flowers. Pottery made from local clay was demonstrated by Mrs. Grute, of Victoria, who had a number of beautiful articles on display.

A stall doing a lively business was in charge of five children, Helen Coton, Wendy Pinhorn, Russel Punt, Tony Pinhorn and George Reed, who sold candy, soft drinks, wool flowers and post lifters, made by themselves. The proceeds will go to pay for a stone in the children's section of the new cathedral.

Mrs. Strutt and Mrs. Stone arranged the flowers and work in the children's section, Mrs. Strutt later being in charge of the door.

Those contributing to the programme were Betty Claire, of Strawberry Vale, with a pretty little fancy dance; Madge Hersey, a piano solo; Miss Griffin, a song, and Cecelia Lucas at the piano.

Mrs. H. H. Reed was general convener, and with her committee of helpers, received many congratulations on the success of the show.

Prizes were donated by Miss K. Oldfield, Mr. John Hutchinson, Mr. F. Wood, Mr. H. Pinhorn and Mr. H. H. Reed.

The prize list follows:

DIVISION I

Bowl of daffodils—1, Mrs. Cariss; 2, Mrs. H. C. Oldfield.

Six blooms narcissi (polyanthus)—1, Mrs. Pinhorn; 2, Mrs. W. E. Heal.

Six blooms pheasant eye—1, Mrs. W. E. Heal; 2, Mrs. H. D. Coton.

Any other variety—1, Mrs. Oldfield; 2, Mrs. De Rosie.

White Magician Simon (winningly): "For this experiment I must request the kind assistance of the audience. Would several gentlemen kindly walk up on the carpet?"

—Evening Standard, London.

Three tulips, red—1, Mrs. Reed; 2, Mrs. Heal.

Three tulips, pink—1, Mrs. Hersey; 2, Mrs. Feldtmann.

Three tulips, violet or lavender—1, Mrs. Creed; 2, Mrs. Towler.

Three tulips, yellow — 1, Mrs. Grieve; 2, Mrs. Ley.

Three tulips, bicolor — 1, Mrs. Grieve; 2, Mrs. Towler.

Bowl of tulips, arranged with one or two other kinds of flowers—1, Mrs. Reed; 2, Mrs. Pinhorn.

Three spikes hyacinths, blue—1, Dorothy Allison; 2, Mrs. De Rosie.

Three hyacinths, pink—1, Mrs. Pinhorn.

Bowl of hyacinths—1, Mrs. H. C. Oldfield. Mrs. Pinhorn and Mrs. Oldfield tied with an equal number of points.

DIVISION II

Flowers With Foliage

Wallflowers, three stems—1, Mrs. Grieve.

Violas, twelve blooms—1, Mrs. Reed; 2, Mrs. Coton.

Pansies, twelve blooms—1, Mrs. W. G. Cunningham; 2, Dorothy Allison.

Collection of primroses or polyanthus—1, Mrs. Nicholson; 2, Miss Ley.

Special collection of bulb and other flowers, not less than six varieties—1, Mrs. Reed; 2, Mrs. Pinhorn.

Hoosa plant foliage—1, Mrs. Cariss; 2, Mrs. Reed.

House plant, flowering—1, Mrs. Nicholson; 2, Dorothy Allison.

Vase of flowering shrub or vine—1, Miss B. Smith; 2, Mrs. Cariss.

Vase of flowering shrub, pink—1, Mrs. Cunningham; 2, Mrs. Coffey.

Vase of flowering shrub, red—1, Mrs. De Rosie; 2, Mrs. Cariss.

Vase of flowering shrub, yellow—1, Mrs. Cariss. Mrs. Cariss, 6 points; Mrs. Reed, 5.

Best decorated table, judged by popular vote—1, Mrs. H. E. Oldfield.

In the automobile guessing contest, in charge of Mrs. C. E. Hersey—Miss Armstrong won the prize.

DIVISION III

Children Over 12, Under 16

Best bowl of wallflowers, not more than twenty-five stems, not more than six varieties—1, George Reed; 2, Rosa Stone.

Collection of wild flowers, three stems of each variety, to be named—1, Rosa Stone; 2, Harold Whitehead.

Children Under 12 Years

Best bowl of wild flowers, twenty-five stems—1, Madge Hersey; 2, Jean Cunningham.

Collection of flowers, three stems of each—1, Alice Craig; 2, Madge Hersey.

Best water color, original design, 9 to 12 years—1, Violet Exton; 2, Gerald Vantreight.

Best pencil drawing, 6 to 9 years—1, Lillian Exton; 2, Gordon Campbell.

Best writing, 9 to 12 years—1, Violet Exton; 2, Helen Rankin.

Best writing, over 12 years—1, Eileen Perry; 2, Rosa Stone.

Best writing, 6 to 9 years—1, Alice Craig; 2, Lillian McColl.

Chemainus Girl Guides

CHEMAINUS, April 24.—A meeting of the Girl Guide committee was held last week, when it was decided to hold a tea and small sale of needlework some time in June. The money raised by this means will be used for expenses incurred during the Guides' Summer camping.

"THE COLONIST IN NEW YORK"

The Colonist is delivered to the principal New York hotels, on order only, by the Long Acre Newspaper Delivery. Order may be given to the Mail Clerk of your hotel or telephoned to Longacre 4649.

This Morning's Shopping News

Women's and Misses' Smart Dresses

Of Silk or Kasha Cloth Grouped for This Morning To Sell at

$8.50

Dresses of silk, made in straightline, flared or in two-piece effects; trimmed with frills, pleats, fichus, smocking and with collars in several becoming styles and shades. Each **$8.50**

Dresses of Kasha Cloth, with tailored collars, long sleeves, turn-back cuffs and trimmed with contrast shades. Also with novelty buckles, buttons, belts and kick pleats. Shades are natural, rose beige and blonde. Sizes 16 to 40. Each **$8.90**

—Mantle Dept., 1st Floor

Smart Felt Crush Hats for Sports Wear

English Crush Hats of good quality felt in colors to blend with the Spring sports costume. In orchid, Copenhagen, sand, green, scarlet and black. Each

$2.50

Crush Hats of two qualities of fine white felt; very light and suitable for wear with light dresses in Spring and early Summer. Each

$2.95 and $3.95

—Millinery, 1st Floor

New Gloves

Correct in Color and Detail

Women's Washable Cape Skin Gloves in gauntlet style with either plain or hand-sewn seams. A well-made, perfect fitting glove. In shades of beaver, mode and grey. A Pair . . . . . **$2.75** to **$3.50**

Women's "Clean Wear" Chamois Gloves of a well known English make. In gauntlet style with elastic at the wrist. In shades of light and medium mode. A pair **$3.50**

Women's Chamois Gloves in gauntlet or two-button style. In white and natural. A pair **$2.75**

Women's Chamois Golf Gloves in regulation wrist length with ventilated back and fingers. Ideal for sports wear. A pair **$2.50**

—Gloves, Main Floor

Velvet Boudoir Mules

Announcing a new shipment of Velvet Boudoir Mules, with smart ostrich feather trimming. Made with soft suede soles and low Cuban heels. In orchid, blue, rose, jade, pink, cerise and black and gold. A pair **$3.50**

We have also a wide variety of Boudoir Slippers in other styles, including suede, stitched satin, etc. Priced at per pair, from . . . . **$1.50** to **$3.00**

—Shoes, 1st Floor

Suede Leather Shopping Bags

Women's Shopping Bags of fine quality suede leather with lightning fasteners and in a good range of colors. At each, ... **$2.95** and **$3.95**

—Handbags, Main Floor

Children's Flannelette Sleepers, 50c

Colored Flannelette Sleepers, with feet, for 2, 3 and 4 years, well made and good quality. These are slightly soiled, and are being cleared at, per suit . . . . **50¢**

—Children's, 1st Floor

Children's Nightgowns, Each, 75c

Chieldren's White Flannelette Nightgowns in slip-over style, piped with colors, for the ages of 2 to 8 years . . . . **75¢**

Children's Colored Stripe Nightgowns, with high neck and long sleeves; odd sizes for the ages of 8 to 14 years. Regular $1.00, for . . . . **75¢**

—Children's, 1st Floor

D & A Back-Lace Corsets

Exceptional Value For $2.25

Back-Lace Corsets made from good grade plain coutil. They have graduated front steel, elastic in hips, reinforced across abdomen, and finished with four hose supporters. **$2.25**

—Corsets, 1st Floor

60-Inch Pearl Strands, 59c

60 inch Pearl Strands, small, evenly matched beads in either white or pink. Good value at **59¢**

—Jewelry, Main Floor

Princess Slips 79c Up

Slips of dimity with opera top, deep shadow hem and in a good range of shades, including peach, pink, blue, orchid, Nile and white. Each . . **79¢**

Broadcloth Slips made with opera top and finished with hemstitching. In all new light shades. Each . . . . **98¢**

Broadcloth Slips, the same as the above, but with built up shoulders. **$1.25**

—Whitewear, 1st Floor

Blood Purifiers and Spring Laxatives

Of Outstanding Efficacy and Merit

Dr. Howard's Burdock and Sarsaparilla With Iodide of Potassium
Specially recommended for pimples, blackheads and skin eruptions. Quickly cleanses and purifies the blood. Bottles at, each, **$1.00** and . . . . **50¢**

Dr. Howard's Health Salts
An agreeable Spring and Summer sparkling beverage and blood cooler. Large tin . . . . **35¢**

Eno's Fruit Salt
An old family remedy. Large bottle . . . . **98¢**

Sulphur and Cream of Tartar Lozenges
A handy and agreeable form of taking a Spring purifier. Parke, Davis & Co. Boxes . . . . **25¢**

Tartalax
A fruit saline and pleasant, agreeable laxative; a very efficient blood cooler and liver stimulant. Parke, Davis & Co. Per bottle . . . . **75¢**

Parrish's Chemical Food
Dr. Howard's original genuine formula. The best of all blood forming tonics for young children or those suffering from anaemia. **85¢, 45¢** and . . . . **25¢**

Dr. Howard's Compound Cascara Cathartic Tablets
stimulate the lazy colon and give relief in all cases of constipation, cleansing the system; easy to take and pleasant in action. 60 to a box for . . . . **25¢**

—Drug Sundries Section, Main Floor

Men's Khaki Shirts, Each, $1.75

Men's Mercerized Cotton Khaki Shirts, made with collar attached or with collar separate. On sale this morning. Each **$1.75**

—Men's Furnishings, Main Floor

Men's Rayon Silk Braces Special, 75c

Braces of rayon silk with colored ends. Light weight for Summer. A pair . . . . **75¢**

Men's Leather Belts, colors and black; 1⅛ inch wide, with initial buckle. Good values . . . . **$1.00** and **$1.25**

—Men's Furnishings, Main Floor

Men's Handkerchiefs, 3 for $1.00

Men's "Beltex" Rayon Silk Finish Colored Handkerchiefs New patterns and designs, 3 for **$1.00**

Men's Silk Ties, with wide ends, choice colors and patterns, each . . . . **75¢**

—Men's Furnishings, Main Floor

DAVID SPENCER LIMITED

Store Hours: 9 A.M. to 6 P.M.; Wednesday, 1 P.M.; Saturday, 6 P.M.

News and Notes of the Interior

PROSPEROUS YEAR

NELSON.—A gain of over $250,000 in gross revenue and an increase in profits of $135,565, was reported at the annual meeting of the West Kootenay Power & Light Company by Lorne A. Campbell, general manager, at the annual meeting of the shareholders, held in Montreal recently. The year's gross was $1,923,701, as compared with $1,660,669 during the previous year. The year's profit was $719,557, compared with $583,992. The increase in profits would have been larger still, but for rates charged the Allenby Copper Company being reduced in view of the low price of copper.

INFLUX OF SETTLERS

OLIVER.—The month of March and the first part of April has seen an influx of settlers and land sales never before equalled in one month since the first sale of land at Oliver, a rough check revealing that over 200 farmers, who arrived with carloads of their effects, Americans from across the line, and one settler from as far away as Switzerland.

KIMBERLEY HOSPITAL

KIMBERLEY.—The new wing of the Kimberley Hospital was put into use for the first time this week. A formal opening is being arranged to take place on May 12, international hospital day. Miss Millburn, matron, and the staff, are busy fitting up the new part and the transfer of the patients and equipment.

HELPED ON ISLAND RAILWAY

GRAND FORKS.—The death of John Fielding, land surveyor, occurred in the hospital here. He was in his sixty-fourth year. Mr. Fielding, an Englishman by birth, was a graduate of a London university. Coming to Canada as a young man, he assisted in the locating of the Esquimalt & Nanaimo Railway on Vancouver Island for the Dunsmuir interests in the early '90s. He also spent many years in the Slocan and took part in the locating of the Kaslo line. He came to Grand Forks in 1911 and took over the work of the late John Coryell.

LIVESTOCK IMPROVEMENT

KAMLOOPS.—The British Columbia Stock Breeders' Association will co-operate with Alberta breeders in an effort to put quality into Canadian beef. A meeting of stockmen is to be held in Kamloops on May 9 to further discuss the situation which may lead to purebred bulls being imported into the province.

A good story is told of the late Mr. Justice Cozens-Hardy. On coming out of the Law Courts one day His Lordship slipped on a bit of orange peel and had a nasty fall, resulting in the fracture of one or two ribs. Amongst the letters of sympathy he received was one from the late Sir Frank Lockwood, then Solicitor-General. The great legal wit, in expressing his sorrow at the unfortunate accident, said it was a matter of great regret to him to learn that the Master of the Rolls should have been reversed on a peel.

Cheap: "I hear you got another tag yesterday. How come?"

Skate: "Yes, I tried to make the cop believe that I was going five miles instead of forty-five miles per, so he wrote out a ticket for loitering."

Emily: "I am the happiest woman in the world, I am marrying the man I want."

Winnie: "Oh, that's nothing. True happiness comes to a girl by marrying the man somebody else wants."

Why Certain Women Always Attract Men

The women that charm and attract, that compel attention, are always healthy—their eyes are bright, skin is clear. Above all else these women keep their system regular, keep their blood pure and free from the poisons of constipation. No corrective for women's ills can match the smooth, easy action of **Dr. Hamilton's Pills.** Purely vegetable in composition, these little pills never gripe or cause distress. They assist nature to keep the bowels working in proper order. To look fit, to feel "peppy," to enjoy good spirits and vigorous health, use **Dr. Hamilton's Pills**—just right for women's ills. 25c per box at all dealers. (Advt.)